WEATHER SYNOPSIS

The barometer remains low on the Northern Coast, and unsettled, mild weather prevails over this province. Abnormally high temperatures are reported in Alberta and Saskatchewan.

The Daily Colonist.

(ESTABLISHED 1858)

COLONIST TELEPHONES

Advertising	11
Business Office	11
Circulation	12
Job Printing	197
Editorial Rooms	80
Editor	2111

NO. 86—SEVENTIETH YEAR | VICTORIA, BRITISH COLUMBIA, WEDNESDAY, MARCH 21, 1928 | TWENTY PAGES

DR. TOLMIE CONFIRMS ACCEPTANCE

City Member Writes Reiterating His Willingness to Be Conservative Candidate in Saanich

SITTING MEMBER REPEATS PROMISE

Ward Association Hears Renewal of Offer by Leader of Opposition Party

ALL doubt that Hon. S. F. Tolmie, M.P., would resign his seat in the House of Commons for Victoria after the present session, and become a candidate for Saanich at the forthcoming provincial election was set at rest at a nominating gathering for delegates for the forthcoming Conservative convention in Saanich, which was held last evening at Cloverdale School.

A letter was read from the city member dated March 7, which confirmed the statement he made from the platform last Winter, expressing his willingness to be a candidate for the riding where he resides.

At the same time Hon. T. G. Coventry, M.P.P., renewed his promise to retire from the field if Dr. Tolmie would consent to stand for Saanich.

These statements were made at a meeting in Ward Two, at which delegates were chosen for the convention set for April 20, twenty-nine being chosen, with fifteen alternates.

DEFINITE REPUDIATION

Col. A. W. Wood, president of the Saanich Conservative Association, read a letter which said in part: "I am advised that a rumor has been started that I shall not be a candidate in Saanich. This is purely propaganda, probably from a Liberal source. I want to say with regard to my candidature in Saanich that I stand exactly where I was when I was honored by a request to stand for nomination by a number of representatives from your association. You will remember my remarks on that occasion. No one has any authority to give any other interpretation to what I said at that time."

Mr. Coventry, in his review of the session, spoke of the loan for

Continued on Page 2, Column 5

Tariff Protection For Wool Growers Demanded in House

OTTAWA, March 20.—All cotton, flax, hemp and jute items in the Budget tariff reductions passed the House today. Revision of the wool schedules was under consideration when the House adjourned.

Dr. McGibbon inquired what was the policy of the Government in regard to the protection of Canadian farmers in the produce of wool. He thought that the Dominion, under its climatic conditions, should be the greatest wool producing country in the world.

Dr. McGibbon said that it was not fair to the Canadian farmer to reduce the tariff on wool when the United States had increased its tariff.

From the Colonist Tower

Wednesday, March 21

81st Day, 1928.

THE WEATHER

Victoria and Vicinity: Moderate to fresh south winds, partly cloudy, mild, with occasional showers.

Sun Rises: 6:14 o'clock.
Sun Sets: 6:26 o'clock.

High Tide: 2:29 p.m., 8.1 feet.
Low Tide: 9:09 p.m., 3.1 feet.

Sport

Canadiens cinch bye in Canadian Group of N.H.L. by defeating Americans. Toronto Leafs halt Boston.

Trail proves no match for Manitoba Varsity in Western Allan Cup ice finals.

Chown Felixes, of Vancouver, defeat Victoria Red Birds in British Columbia senior "B" basketball play-off.

Babe Ruth begins to find stride. Gets two hits out of four trips to plate.

Englishman finishes second in seventeenth lap of cross-country marathon.

Johnny Farrell breaks course record in winning St. Gorce open golf title at Miami. Cruickshank second.

The News

Local and Provincial—

National Parks Board official visits Courtenay to study "Forbidden Plateau" proposal.

Contracts for worsted mill awarded.

Dr. Tolmie reiterates willingness to become candidate in Saanich. Liberals in Saanich hear woman member.

Dominion, Imperial and Foreign—

Dramatic scene in League preparatory disarmament committee.

Senate resolution demands resignation of United States Secretary of the Treasury.

Captain Wilkins safe at Point Barrow.

United States telegraph and telephone merger officially announced.

Modern Methods Of Warfare Not Quite Romantic

LULWORTH, Dorset, Eng., March 20.—Modern methods of Western warfare are "unromantic and terrifying," in the opinion of King Amanulla of Afghanistan, the fighting methods of whose native country are still largely of a primitive nature.

The king, who went down in a submarine at Portsmouth yesterday, motored from Bournmouth with Queen Houriya last night, then watched a sham battle of British tanks on a windswept hillside this afternoon. The Afghanistan monarch produced a pocket camera and took several snapshots of the tanks in action, this being the first time that he has carried a camera in public.

Parachute Fails When Man Leaps Off Eiffel Tower

PARIS, March 20.—The Eiffel Tower for the seventh time today proved the nemesis to parachute jumpers when Marcil Garet crashed 400 feet to his death. Garet, a jeweler who worked in his spare time on inventions under the name of Botal, leaped from the second platform of the famous tower. Previous tests with sandbags had been successful, but when he took the leap himself the parachute failed to open and he was killed.

FLYERS NOT TO BE SUPERVISED

British Air Minister Does Not Want Power to Prevent Attempts to Fly Across Atlantic

MEMBERS SUGGEST FORM OF CONTROL

LONDON, March 20.—A stand against Government supervision of transatlantic flying was taken in the House of Commons today by the Air Minister, Sir Samuel Hoare. The minister told the Commons that in his opinion it would be unwise for a department of the Government to obtain legislative powers of that kind. He added that while he agreed on the inadvisability of not attempting such flights until better qualified machines are available, he thought formidable difficulties would be found to stand in the way of any attempt at control by the Government.

His statements came in reply to suggestions that the Government impose some sort of control on people desiring to fly across the Atlantic, to be sure that they possessed a definite knowledge of the air and navigation and properly equipped machines.

WORSTED MILLS CONTRACTS LET

BUILDING TO HOUSE MR. JOHN MOORE'S MACHINERY WILL BE STARTED AT ONCE

Will Be Located on Montreal Street, in Close Proximity to Ogden Point Docks

Plans for the construction of the British Columbia Worsted Mills Limited were advanced a stage yesterday when tenders were accepted by the directors for the building on Montreal Street, which is to house the plant of Marshall's Mill, Portland Street, Bradford, England, owned by Mr. John Moore, which is to be set up here.

Messrs. Parfitt Brothers Ltd. are the general contractors; Messrs. W. R. Menzies Company, the heating engineers; Messrs. Stapledon & Carter have the electrical work, and the Melrose Company, the painting work. The plans have been prepared by Mr. Percy Fox, and the architect has had the advantage of valuable data from Mr. Moore.

Work will be commenced immediately. The local directors have encouraging messages from Mr. Moore as to the progress he is making in connection with the shipment of his plant from Bradford. The cost is guaranteed by a city bond issue, by local subscriptions, and Mr. Moore's personal investment.

CANADIAN GRAIN STANDARDS LOWER

OTTAWA, March 20.—John Millar, Liberal-Progressive, Qu'Appelle, asked the Government today if any complaints had been received from Britain regarding the condition in which Canadian grain was arriving in that country.

Hon. James Malcolm, Minister of Trade and Commerce, said that a letter had been received from the Liverpool Corn Exchange saying that the grade had been noticeably lower in the past two years. Whether or not this was from bad seasons or from lowered inspection standards they could not tell, but that unless the standards were maintained prestige would be damaged.

Czar Ferdinand Sails

RIO JANEIRO, March 20.—Ex-Czar Ferdinand of Bulgaria sailed today for Europe, ending a visit of several weeks in South American states.

MRS. SMITH IS SPEAKER AT SAANICH

Lady Member Outlines Social Legislation Enacted by Present Provincial Government

MR. DAVID RAMSAY WINS RE-ELECTION

Mr. Norman Whittaker, Saanich Candidate, Reviews Work Done During the Last Session

"WHEN we got power in 1916 we got it under difficult condition brought about by the war. We got with it a large debt incurred by the Conservative Government and had to go to the lending markets of the world to raise money with which to pay those debts. We had to pay an excessive rate of interest on the borrowed money, but what have we today? We have $17,000,000 in the sinking fund, whereas when the Conservative Government went out of power it did not have enough to pay the next month's salary of the civil servants."

These were the opening remarks of an address given by Mrs. Mary Ellen Smith, M.P.P., before a large gathering at the annual meeting of the Saanich Liberal Association in the Marigold Hall last night.

The speaker first charged the Conservative party with having "only an absentee leader." She went on to congratulate the choice of the Saanich Liberals in their candidate, Mr. Norman Whittaker, and then jumped into the financial condition of the province, and by quoting figures endeavored to show to what extent the Liberal Government had "pulled the province out of the mire."

"I am proud to be able to say that this province is able to borrow money cheaper than any other province in Canada. She quoted an article in Maclean's Magazine, which stated that British Columbia was in a healthier position than any other province in the Dominion.

SPEAKS OF LEGISLATION

Legislation had been passed by the Liberal Government that the people could well afford the time to consider. "There was no university in 1916, no mothers' pensions in 1916; there was no minimum wage in 1916; there was no Equal Guardianship Act in 1916; there was no Deserted Wives Act in 1916, and there was no old age pension. But what have we in 1927? We have legislation affecting all these problems.

"While the people of Great Britain are still clamoring for equal guardianship, the people of British Columbia have been enjoying this legislation for some time. It was not right that the father should be the only recognized parent of a child. The mother in British Co-

Continued on Page 2, Column 5

FARMERS ARE COMING FROM UNITED STATES

WINNIPEG, March 20.—Heralding what is believed the biggest movement of farmers from the United States to Western Canada, the first small party of land seekers from across the border this season arrived here. The prospective settlers are now on their way to Saskatchewan under the auspices of the Canadian Pacific Colonization Department.

Letters of inquiry as to settlement opportunities in the West have been pouring in to the department, the bulk of the inquiries coming from farmers in the middle western states, it was said.

LITTLE PAID OF NATIONAL DEBT

Annual Average Reduction in Last Six Years Only About Six Million Dollars

OTTAWA, March 20.—Hon R. B. Bennett, Opposition leader in the House of Commons, today corrected figures he had given during his speech on the budget. Mr. Bennett said that he had had two sheets before him, picked up the wrong one and had given the Government credit for some $50,000,000 more in debt reduction than he should have done. The funded debt of the country on February 29, 1928, was $2,390,937,686 and the reduction in six years was only $39,853,573, not $92,000,000 as he had mentioned in his budget speech. The reduction per year was therefore $6,642,262 and the other figures corresponding.

Hon. J. A. Robb said: "I regret to observe that both sets of figures my honorable friend held were wrong."

OFFICIAL FIGURES

Mr. Bennett: "That raises a very serious question. I read from the public records of The Gazette of February 29, 1928, and that contained the figure that I mentioned, namely $2,428,618,992, from which stands to be deducted the amount of the sinking fund mentioned in the same Gazette, leaving $2,390,937,686. That figure is correct and the Finance Minister may not be permitted to make a denial of the figures issued by his own department."

Mr. Robb: "I will amend my statement and say that if my honorable friend is right, the auditors are wrong."

Meets Death in Race for Speed Record

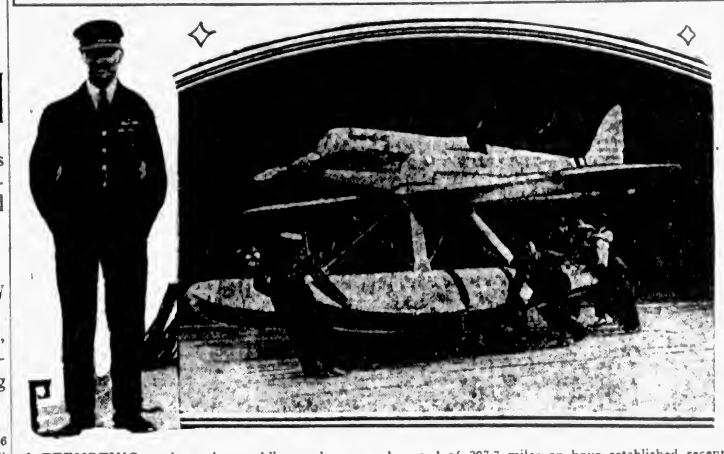

ATTEMPTING to beat the world's seaplane speed record of 297.7 miles an hour established recently by the Italian flyer, Major Bernardi, Lieut. S. M. Kinkead, left, crashed suddenly and swiftly to death at Calshot, England. Kinkead was one of the most daring flyers in the British service and apparently had borne a charmed life until he met disaster. At the right is Kinkead's plane, a super-marine Napier five.

U.S. TELEGRAPH MERGER FORMS

Mackay and International Join Forces — Wireless Service to Be Added to Others

ANNOUNCEMENT IS OFFICIALLY MADE

NEW YORK, March 20.—Formal announcement of a fusion of interest between the communication systems of the Mackay companies and the International Telephone and Telegraph Company was made here tonight by Clarence H. McKay and S. Behn, respective presidents of the two corporations.

The merger will bring together a communication reaching to all parts of the Americas and to European and Asiatic countries.

A wireless service to supplement existing cable and wire systems also will be operated under the new arrangement.

The plan, which is subject to approval by the respective boards, contemplates the formation of a new Commercial-Postal Company under the chairmanship of Mr. Mackay.

League of Nations Drive Is Begun at Meeting in Ottawa

OTTAWA, March 20.—A drive to increase the interest among Canadians in the work of the League of Nations, and one which it is expected will spread over the whole country, was inaugurated at a banquet held here tonight. It was a distinguished gathering which filled the great dining hall and listened to speeches by the Governor-General, Hon. Ernest Lapointe, Colonel O. M. Biggar, Tom Moore, president of the Trades and Labor Congress of Canada; Hon. Charles Stewart, and others.

PREMIER SHIRKS RESPONSIBILITY

Question of Increasing Judges' Salaries Referred to Committee in Ottawa House

OTTAWA, March 20.—A special committee of fifteen will investigate increased salaries for judges. After a two-hour discussion, the House this afternoon carried a Government motion for the appointment of the committee by a majority of fifty-three.

The division was, for 111, against fifty-eight, majority for fifty-three. The fifty-eight voting against consisted entirely of Conservatives, all others in the House voting for the motion.

FACTS ALREADY KNOWN

Hon. R. B. Bennett was opposed to the committee on the ground that the facts were already before the Government and all that was necessary was to bring down the proper legislation. The appointment of a committee was merely shifting responsibility.

Premier King replied in proposing the committee the Government were following a precedent established elsewhere. Some members of the House had doubts as to increasing judges' salaries. It was considered advisable, therefore, that a committee should be appointed.

WILKINS SAFE

SEWARD, Alaska, March 21.—Fears that Captain George H. Wilkins, Arctic explorer and his sourdough pilot, Lieutenant Carl Ben Eielson, might have crashed in completing their 500-mile flight from Fairbanks to Point Barrow were dispelled tonight when radio communication was established with the explorer.

Alaska Schools

WASHINGTON, March 20.—House bills authorizing Anchorage, Alaska, to raise $10,000 in bonds, and Seward, Alaska, $50,000 in bonds, for construction of school buildings were passed today by the Senate.

Evidence Found Of Dynamiting St. Francis Dam

LOS ANGELES, March 20.—The shadow of a human hand setting dynamite blasts under the shoulders of the St. Francis Dam today fell across the spotlight of investigation into the cause of the disaster that had a known death toll of 277 and a missing list of 173.

That the sheriff's office plans to go to the bottom of the reported dynamiting of the St. Francis Dam was indicated late today when John M. Pyles and J. Clark Sellers, special investigators in the aqueduct blast cases in Inyo County, hurried to the scene of the disaster. Officials of the department of water and power bureau admitted today that startling evidence tending to show that the city's second largest dam was dynamited is in the hands of the sheriff.

FUNNY MAN GETS JAIL FOR JOKE

COMEDIAN CREATES SCENE IN LOS ANGELES COURT—MISTRIAL CALLED

Selection of New Jury Made Necessary—Sentence of Five Days Given by Judge

LOS ANGELES, March 20.—Wise cracking with a courtroom as his stage today cost a local musical comedy star a five-day jail sentence for contempt of court.

Daniel Leonardson was on trial on a charge of issuing worthless cheques. The jury had been drawn and the prosecutor was preparing to call witnesses when the comedian entered the court with a flourish.

"That's all right, judge, don't get up, it's only me," he said. "I want to put a bug in the ear of this gang that's going to try Danny" (meaning the jury).

"Listen, folks," he addressed the jury; "don't be hard on Dan. He's a good guy. His foot slipped, that's all."

By this time the bailiff had reached the comedian. On motion of the defence a mistrial was called and the jury discharged.

"You're drunk," snapped Judge Ruben Schmidt, turning to the comedian.

"You're not so dumb," said the funny man. "Right. I am drunk."

"You're in contempt of court," declared the judge.

"Another bull's-eye," cried the jester.

"Take him to jail," concluded Judge Schmidt. "Five days."

BRAZIL TO SUPPLY BRITAIN WITH BEEF

LONDON, March 20.—Hoof and mouth disease is a raging epidemic among the cattle of Brazil, Lord Bledisloe told the House of Lords today. Lord Bledisloe, who is Secretary of Agriculture, recently completed a tour of South American cattle and beef sources. Despite the prevalence of the disease in Brazil as contrasted with its less aggravated existence in Argentina, from which Britain gets most of its meat now, range conditions in Brazil will simplify its eradication there, Lord Bledisloe said. For this reason, he told the House, England should focus attention upon Brazil as its future meat and cattle source, despite the fact that comparatively little is drawn from there now.

MOSLEMS TO BUILD MOSQUE IN LONDON

LONDON, March 20.—Approximately $200,000 has been promised by the Nizam of Hyderabad to the $500,000 fund which is being raised to build a Moslem mosque in London. The Nizam's gift will enable the committee to begin construction.

EQUINOX, MARCH 20

TORONTO, March 20.—At 3:45 p.m. Eastern Standard Time today the sun was vertical over the Equator on its northward path, and Spring officially began for the Northern Hemisphere. Leap year throws the equinox on March 20 instead of the customary March 21.

MR. MELLON IS UNDER ATTACK

Resolution Introduced in United States Senate Calls for Head of Chief Cabinet Minister

DEMAND IS MADE BY REPUBLICAN

WASHINGTON, March 20.—Citing a long list of complaints against Secretary Mellon, a resolution under which the Senate would go on record as favoring the resignation of the Treasury head was introduced today by Senator Couzens, Republican, of Michigan.

Mr. Mellon's failure to reveal his knowledge of Harry F. Sinclair's contributions to the Republican party's 1920 campaign deficit, was given as the first of the reasons for the Michigan Senator's opinion that he should not continue in office.

MUCH BEHIND IT

Senator Couzens has opposed the treasury on tax matters during much of Mr. Mellon's seven years' administration, and the introduction of the resolution served not only to revive his personal feud but brought about a renewal of the spirit of 1924 when the Senate asked the resignations of Secretary Denby, of the Navy, and Attorney-General Daugherty, in connection with the inquiry into the naval oil reserve leases.

Vancouver Police Inquiry Asked of Attorney-General

VANCOUVER, March 20.—Attorney-General Hon. A. M. Manson will be asked by the Vancouver and New Westminster District Trades and Labor Council to appoint a royal commission to make a full investigation of the Vancouver police force, according to a resolution endorsed by that body here tonight. It was asserted that owing to recent publicity in the city press regarding certain police officers, a situation had developed that had caused a great majority of the citizens to lose confidence in law enforcement in this city.

ZULUS ENGAGE IN PITCHED BATTLE

LONDON, March 20.—Dispatches to The Daily Express from Johannesburg, said that a pitched battle was raging between rival Zulu camps, the Mcutus and the Mtembas—about five miles from Weenen, Natal. Native women and children have fled to Weenen. Mounted police have left Pietermaritzburg to intervene.

TO SCRUTINIZE HARDING ESTATE

Senate Teapot Dome Committee to Investigate Estate of Former U.S. President

WASHINGTON, March 20.—Inquiry into the financial affairs of the late President Harding by the Senate Teapot Dome committee will go further than to determine whether any of the Liberty bond profits of the Continental Trading Company of Canada came into his possession.

"We shall have to determine whether there were any oil stocks or other securities that might have emanated from the oil deals into which we are inquiring," Chairman Nye said today. "We will have to go into that as well, as also reopening the matter of the sale of the Marion Star."

The Star was formerly owned by the late president.

Tree Strikes Logger

NANAIMO, March 20.—John Kidd, of East Wellington, an employee of the Nanaimo Lumber Co., died at 11:30 o'clock tonight in Ladysmith hospital with a fractured skull and other injuries suffered when he was struck by a falling tree.

Dramatic Scene Occurs When Soviet's Delegate Is Challenged in League

Lord Cushenden, British Delegate in Preparatory Committee for Disarmament, Charges That Soviet Plan Is Designed to Wreck League and Openly Insults It

Russian Proposals, Nevertheless, Should Be Given Full Consideration

GENEVA, March 20.—Lord Cushenden, who represents Great Britain in the preparatory committee on disarmament, made pertinent inquiries today of Maxim Litvinoff, head of the Russian delegation, whose demands for total disarmament were up for discussion. Lord Cushenden, telling Litvinoff he was going to be frank, declared that during the seven years the League of Nations had been working, the Moscow Government had lost no occasion to revile the League. Consequently he thought it proper to ask the Soviet representative what had suddenly caused the change of heart. The Soviet plan, Lord Cushenden charged, was designed to wreck the League, which was systematically slighted, and some provisions in the plan would require revision of the covenant.

He quoted an article from the Soviet official organ, published since the Soviet proposal was submitted, in which it was said that the object of the Soviet plan was only to unmask capitalistic states. "I must ask the Soviet delegate to explain," said Lord Cushenden.

NON-INTERFERENCE

He asked whether the Soviet had set its face against civil war as well as international war, and added: "I think it necessary, before proceeding any further, to have assurance from the Soviet whether it is ready to undertake to leave it to other countries to work out their destiny without interference."

"I am not prepared to be a party to any sabotage of the Russian proposals," declared Lord Cushenden. "They deserve careful consideration. But if there is any sabotage it is sabotage of the League of Nations."

This statement created something of a sensation among the assemblage.

EXAMINATION NEEDED

Analyzing several articles in the Russian draft, Lord Cushenden said that no allusion was made in it whatever to the League and the document had not been registered with the League secretariat. The Russians, he thought, might have paid their harmless compliment to the League, for it was unnecessary to insult it in this way.

The British delegate proceeded to show the necessity for examining the Soviet proposals clause by clause. He did not think it necessary to reject the whole convention for there were some articles which might form the basis for discussion. "We should neither accept nor reject it," he declared.

Dr. W. A. Riddell, Canadian representative, paid tribute to the British delegate's masterly criticism of the Russian draft. He declared it was absolutely necessary that the governments should examine the Russian proposals before they were considered by the League. He was without instructions from his Government on the subject.

Change in Control Of Nickel Shown at Meeting of Company

NEW YORK, March 20.—Important Canadian and English financial interests have obtained an influential position in the affairs of the International Nickel Company, it became known today when three representatives of those interests were added to the board of directors. Reports that control of the company had passed to Canadian and English hands were denied, although, according to Wall Street information, the American stockholders were in danger for a time of losing their dominant position. The annual meeting of stockholders was held at Bayonne today and the following new members were elected: Lord Weir of Eastwood, a well-known ship builder of Glasgow, Scotland; James A. Richardson, of Winnipeg, and J. W. McConnell, of Montreal.

International Nickel holds almost a world monopoly in the production of refined nickel and nickel compounds.

INVESTIGATES AT COURTENAY

NATIONAL PARKS BOARD OFFICIAL GOES NORTH FOR WEEK-END

Mr. J. C. Campbell to Report on Possibility of Reserving Forbidden Plateau for Public

Mr. J. C. Campbell, director of publicity of the Parks Board of the Dominion Government, who is now in the city, visited Courtenay on Sunday, staying over Monday morning to investigate the possibility of the establishment of a national park embracing the Forbidden Plateau area from the standpoint of the Federal Government.

This was a result of interviews on Friday and Saturday in Victoria between Mr. Cory, Deputy Minister of the Interior, from Ottawa, and Mr. Claude Harrison, chairman of the outing committee of the Alpine Club of British Columbia, and Mr. C. S. Wood, president of the Courtenay Mountaineering Club.

On Monday morning Mr. Campbell addressed a representative gathering in the City Hall at Courtenay of business men, including members of the Board of Trade and of the Courtenay Mountaineering Club. While there Mr. Campbell acquired much first hand knowledge of the Forbidden Plateau, taking away with him many photographs taken within this magnificent area. The organizations at Courtenay are feeling confident, if the present negotiations with the C.P.R. terminate satisfactorily, that a national park on the Forbidden Plateau will soon be an accomplished fact.

NOT WANTED

LONDON, March 20.—Exchange Telegraph Company dispatches from Brussels say that the police of that city have invited Alexander Subkoff, husband of Princess Victoria, sister of the former Kaiser Wilhelm, to leave Brussels as quickly as he can arrange to do so. It is said, however, that they have permitted him to remain until he recovers from a case of influenza, which he is reported to have contracted.

WOMEN HELP TO CREATE NATION

President Addresses Women's Missionary Society on Work of Organization in Forming Canada

BRITISH COLUMBIA CONFERENCE OPENS

VANCOUVER, March 20.—In her presidential address to the Women's Missionary Society of the United Church in Canada, British Columbia Conference branch, delivered tonight at Wesley Church, Mrs. J. S. Gordon declared that the society was consecrated to the tasks of home missions, of helping to make Canada a nation of giving the gospel to the stranger within our gates, of developing in the stranger the spirit of Christian citizenship and of caring for the needy in soul and body.

"Immigration is one of our great problems," said Mrs. Gordon.

She told of the mission work in foreign fields, and said that the Women's Missionary Society had sent four missionaries overseas, two to India and two to Africa. It will send vocational teachers to schools in Trinidad.

SECRETARY REPORTS

The British Columbia society had been awarded second place in the Dominion in reaching its allocation, Mrs. C. A. Wickens, corresponding secretary, reported. "Five presbyterials and two districts compose this conference branch," she reported, "namely, Kamloops-Okanagan, Kootenay, Westminster, Vancouver and Victoria, and Prince Rupert and Cariboo respectively."

The combined strength of the branch shows 298 organized societies, eight associated societies and sixty-seven affiliated C.G.I.T. groups, having a total membership of 7,849 and a total income of $30,046. A sum of $29,700 had been sent to the general treasury in Toronto for the year. The treasurer's financial report given by Mrs. J. F. Higginbotham was as follows: Balance from last year, $73; receipt from presbyterials, Kamloops-Okanagan, $3,058; Kootenay, $1,500; Vancouver, $15,122; Victoria, $5,816; Westminster, $3,655, and from districts, Prince George, $83 and Prince Rupert, $810; a total of $30,046.

ANOTHER ATTEMPT AT RECORD FLIGHT

ST. PAUL, March 20.—On solo flight in quest of several records, especially that for sustained flight—Clene Shank, twenty-two-year-old St. Paul aviator, was in the air tonight after taking off at 1:17 p.m. from the ice of White Bear Lake. Circling over the St. Paul airport, he set himself to the task in the hope of bettering the world mark of nearly fifty-two and one-half hours.

Another mark aimed at by the young pilot was endurance flight for light planes of the type he is flying, now set at twelve hours, and the refueling record of thirty-seven hours. He will attempt refueling his plane while flying alone. On the other instances of refueling in the air two men have been aboard the refuel plane.

We Carry Ladies' Pure Silk Hose in All the New Shades

The World's best
Oxfords for Men bear the name:

"CHURCH"

(Of Northampton, England)

We carry the best Oxfords made by this famous firm known as Church's "Extra Quality." Priced from $13 to $15. Every pair is a "Church" masterpiece.

CATHCART'S

We Can Fit and Suit You
1206 Douglas Street
Phone 1195
WM. CATHCART & CO. LTD.

PLANT NOW EARLY POTATOES
We offer Early Hebron, Early Surprise and Bruce's Early White, from certified seed.
See Our Samples and Prices
SYLVESTER FEED CO.
700 Yates Street Telephone 413

DRY LAND WOOD
Good Fresh Water Fir, 12-Inch Lengths. $5.00 per cord. 2 cords, $9.50. 4 cords, $18. Dry Kindling, $6.00 cord. Inside Fir, $6.00 cord. Delivered anywhere.
SHAWNIGAN LAKE & MALAHAT DRYLAND WOOD CO.
2022 Douglas Street, Corner Pembroke
Phone 1185—After 6 p.m., 5841X

ROOF! ROOF!
Leaking roofs should be attended to immediately. We can guarantee the best work and give any job prompt attention.
H. R. BROWN
Phone 516 636 View Street

Hill's Taxi and Drive Yourself
Fords, Chevs, Star, Chrysler and Moon
Phone 5776 721 View St.

Beatty BROS. LIMITED
Square Rinse Tubs
A part of the Laundry Outfit given away free with every Beatty. The square tubs fit together more neatly, and are both handier and easier to use than the round style. With the Beatty Tub Bench they make an installation quite as convenient as stationary tubs.
The Beatty Washer Store
112 Cormorant Street. Fairfield Bldg.

Diggon Art Crafts
Special Free Classes Twice Daily
Miss Hodnett, of Dennison's, Instructor
DIGGON'S
1206-12 Gov't St. Phone 2147-2148

Have Your Furnace Examined (FREE)
Plumbing and Sheet Metal Work
Young & Pottinger
Phone 518 3030 Douglas St.

"Pa, what was the Stone Age?"

"That was the glorious period, my son, when a man axed a woman to marry him."

Sessional Programme

OTTAWA, March 20.—The Government will announce the remainder of its sessional programme within a few days. This was stated in the House this afternoon by Premier King, in answer to a question by Hon. R. B. Bennett, Opposition leader.

He: "Is there anything in life but love?"

She: "Nothing in the wide, wide world! Where shall we have supper?"—Passing Show.

An unusual and important fact

ENO's "Fruit Salt" is made by people who make nothing else, and whose mind and purpose are wholly bent on making this one thing.

This is an unusual and important fact. Practice—for sixty years—has made perfect.

There you have one of the reasons why
there is no substitute for ENO

The words "Fruit Salt" and ENO, and the label shown on the package, are registered trade marks.

Sole Representatives for North America
Harold F. Ritchie & Co. Ltd., 10-18 McCaul St. TORONTO

Kirkham's Grocerteria
749-751 YATES STREET

WEDNESDAY FORENOON SPECIALS

Brunswick Sardines, in oil, per tin	5¢
Holsum Marmalade, 4-oz. glass	10¢
Campbell's Soups, 2 tins	25¢
Alberta Butter, per lb.	39c
Ayrshire Ham Roll, per lb.	
Pure Peach Jam, 4-lb. tins	43¢
Old Dutch Cleanser, 2 tins	19¢
Western Toilet Tissue, 8 rolls	25¢
Sunkist Lemons, per doz.	20¢
Crystallized Ginger, per lb.	29¢

Store Open This Afternoon and Evening for the Sale of Fruit, Bread, Butter, Eggs, Confectionery, Tobacco

TEXAS MULE PUZZLE FOR SCIENTISTS

"Old Beck" Upsets Tradition of Centuries by Founding New Race of Domestic Animals

OFFSPRING UNIQUE IN BREEDING WORLD

May Result in Superior and Hitherto Unknown Draught Beast Combining All Superior Qualities

By WILLIAM ATHERTON DUPUY
(Copyright by North American Newspaper (Alliance).

WASHINGTON, March 20.—She was a simple little cotton patch mule that had been performing her conventional duties of dragging a plough up and down the furrows for twenty consecutive years. A mare mule twenty years old may be regarded as being as far along in her career as is a woman of sixty. So venerable had she become her farmer owner referred to her as Old Beck.

But Old Beck was yet to perform a feat that set her down as the greatest mule that had ever lived since the world began. She was about to step out of the role that has been played by her kind for ten thousand years and do that which a mule had never done before.

Men of science are discussing Old Beck in Dresden, Edinburgh, Vienna, Washington. For at the venerable age of twenty, she performed the most surprising feat of having a colt, despite the fact that mare mules never have offspring.

The mule is a cross between a horse and a donkey and Nature has seemed to consider it unwise that the blood of these two animal races should be broken up into quarters, eighths, etc.

Old Beck has broken through the darkness of the centuries and has given the world two new animals such as the sun never shone on before. There has been born to her a foal whose blood is three-fourths donkey and one-fourth horse.

HAS ANOTHER COLT

There has been born to Old Beck another foal that is three-fourths horse and one-fourth donkey. Both offspring are living and prospering. They form the basis for one of the most interesting series of experiments that has ever been presented to animal husbandrymen.

In the Summer of 1920 Professor W. L. Stangel, of the Agricultural and Mechanical College of Texas, heard that a man named Branham, living near Montalba, Texas, possessed this mare mule who had broken through the age-long inhibition of her kind. He went to see the mule and her colt. She was obviously a real and commonplace mule.

According to the record Old Beck has been bred to a jack. Affidavits were taken from those who could testify that the colt actually was hers.

Since Old Beck herself was half horse and half donkey, and since the sire of her foal was donkey, that foal was obviously one-fourth horse and three-fourths donkey, which combination is not known ever to have existed before.

Professor Stangel brought this remarkable female of her kind to the college experiment station, where she and her progeny are now under observation.

Old Beck was bred to a fine saddle stallion named Pat Murphy. At the age of twenty-two she again showed herself capable of defying age-long precedent. She gave birth to a fine stallion foal. This colt has lived and prospered. His blood, obviously, is far different from that of his half-sister. He is three-fourths horse and one-fourth donkey, again an animal the like of which has never been known to exist before.

NO MORE OFFSPRING

The venerable Beck made one other sally at producing offspring but grief was stalking this strangely assorted family and the colt did not live. Several years have since passed and Beck has performed no further miracles.

Scientists know that, in crossing related species of animals and plants in the same families, the resulting individuals are likely not to come out as the proportions of their blood would forecast.

A grapefruit, for instance, crossed with its plant cousin, the tangerine, might produce a bitter and worthless fruit unlike either. Some individual plant out of thousands resulting from such crosses might produce, however, a fruit superior to either of its parents. This plant might result in a new and superior variety.

The first offspring of Old Back by the donkey looks for all the world like a regular mule. She is a vigorous specimen larger than her mother. But she gives no evidence of leaning further toward the donkey branch of her family than does her mother. She appears to be a mule yet there is, of course, something within her that might yield surprising results that cannot be anticipated.

This lonesome hybrid, the only one of her kind, is now seven years old. As yet she has remained barren as are the mules.

Maybe this three-fourths donkey will step forth some day and bear a new type of beast of burden that will have advantages over those man has known through the ages. Maybe those qualities may be set into a type that will reproduce and establish itself.

HOPE FOR ANOTHER ANIMAL

The male colt that resulted from the mating of Old Beck and the handsome saddle horse, Pat Murphy, may create yet another type.

Strangely, Pat Murphy, Jr., gives no external evidence of having a mule for a mother. He looks for all the world like a handsome and well bred saddle horse. He has already given evidence of his ability to reproduce himself, but the experiments are not yet far enough along to show what mule qualities may appear and what strange throwbacks may eventuate.

A mule has certain characteristics that are superior to corresponding qualities in a horse. Its feet, for example, are smaller and stronger. It possesses a sturdier strength. It is externally tougher. It has an intelligence that is ahead of that of the horse.

If Pat Murphy, Jr., possesses any or all of these superior mule-like qualities and otherwise ranks as a horse, he is to that degree superior to other horses.

Those who have been watching Pat Jr. report him to possess at least one mule superiority. He is said to possess remarkable intelligence. That quality alone may result in the development of a breed of horses now existing. Then there is another lesser mule quality that he shows in most remarkable form. He does not like to cross a ditch or a stream. He objects to doing so with mannerisms that are decidedly those of the mule. This fear of streams is a part of the mule's scheme of taking first class care of himself.

GREAT POSSIBILITIES

If this particular mule quality is deep-rooted in this new hybrid it may also possess others that are not so obvious. Pat Jr. may have the mule's superior power of endurance, or his greater strength in proportion to weight, or his better health, any of which would make him stand out among horses. Any of his descendants may possess these or other qualities that it is impossible to forecast. Out of them may come new breeds that are so superior that they may sweep around the world. Nobody yet know what Old Becks' ultimate contribution will be.

New Curtain Cleaner at Standard Steam Laundry. No hooks, no pins, no pulling out of shape—your curtains are measured when they come to us and are returned the same size as received. Let us have your curtains. Phone 1017

Will Represent United Church Abroad

REV. S. T. Martin, Hamilton, Ont., left, and Rev. W. T. G. Brown, Kingston, Ont., right, who have been appointed representatives of the United Church of Canada to the General Assemblies in Edinburgh, Scotland, and Belfast, Ireland. Rev. Principal C. Mackinnon, D.D., Halifax, centre, goes to Japan to visit the Protestant missionaries this Summer.

Defence Not Ready

TORONTO, March 20.—Frank Regan, barrister, today stated that he would not be able to proceed until sometime next week with motions for General Sir Arthur Currie to answer certain questions in connection with his $50,000 libel suit against The Port Hope Guide and W. T. R. Preston, for whom Regan is acting. The motion will be entered either at Cobourg or Osgoode Hall, here. The basis of the suit is an article published by The Guide containing alleged slanderous statements in connection with the attack on Mons by the Canadian Corps on November 11, 1918.

Island Legislature

CHARLOTTETOWN, P.E.I., March 20.—The first session of the forty-first general assembly of the Prince Edward Island Legislature was opened this afternoon.

The Liberals, headed by Premier Albert C. Saunders, were swept into power in the elections of June 23, 1927, when the Conservative administration of Hon. James Stewart was overwhelmingly defeated on a platform of government control of the sale of liquors. In his election campaign Premier Saunders proposed a referendum on the subject of government control in 1929.

Brotherhood President

LONDON, March 20.—T. R. Clougher, well-known Canadian newspaper advertising representative here, has been elected president of the Brotherhood of St. Andrew in England, in succession to George Anthony King, who died recently. Mr. Clougher was for some years a member of the council of the brotherhood in Canada.

1927 DISABILITY CLAIMS

Under the Total and Permanent Disability Clause in its policies, the New York Life Insurance Company approved disability claims under 5,833 policies in 1927.

The Company lists 11 causes of total and permanent disability each of which was responsible for 1% or more of the claims made. Tuberculosis leads, almost 18% being attributable to this disease. Accidents follow with nearly 15%. Insanity and Neurasthenia were each responsible for over 5%, while Diseases of the Heart, Rheumatism and Arthritis, Cancers and Tumors accounted for more than 4% each. Appendicitis and Ulcers each caused nearly 3%, Diseases of the Liver 2% and Bright's Disease slightly over 1%. These 11 causes were responsible for over 65% of all the cases of total and permanent disability.

To the policyholder who becomes totally and permanently disabled before 60 (or 65 for certain plans of insurance), the New York Life under its present policies waives all premium payments and also pays a monthly income equal to 1% of the face value of the policy, as long as the insured remains continuously so disabled. The premiums waived in 1927 on account of disability claims amounted to $972,490 and in addition the Company paid to policyholders a total of $2,651,407.

DR. TOLMIE CONFIRMS ACCEPTANCE

Continued from Page 1

Pacific Great Eastern Railway construction, as one which would probably not complete the line between Whytecliff and Squamish, and that there was no assurance how it would be expended. This sum of $4,000,000 was to be added to the sum of $4,600,000 authorized by a loan for public works, together with the regular appropriations for public works, as a large sum to be available on the eve of an election.

HIS SPECIAL INTERESTS

Mr. Coventry referred to two questions in which he had taken a special interest, that of maternity benefits and tariffs on agricultural commodities, and pointed out that he had dealt with the former subject in the speech in reply before it was taken up by Mr. J. R. Colley and Dr. H. C. Wrinch. Since 1921 Mrs. Coventry had joined with him in securing recognition in the Conservative platform of maternity benefits, which had been endorsed at the Kamloops convention in 1926.

With regard to the tariffs resolution, which would have asked the Dominion Government to establish the same tariffs on agricultural products as were in existence against Canadian produce, he referred to the way in which the ministers attempted to prevent it being dealt with in the dying hours of the session. That attitude would, he said, be resented in the agricultural ridings at the forthcoming election.

MRS. SMITH IS SPEAKER AT SAANICH

Continued from Page 1

lumbia now shares equally that right and equally shares the responsibility.

"You only have to look about Victoria, Vancouver, New Westminster and other manufacturing centres to see how the Minimum Wage Act has bettered conditions among the laboring classes.

"The old age pension, which was turned down by a Conservative Senate, who forgot they were drawing a pension of $4,000, has been put into force in British Columbia by the Liberal Government. The only opposition the Conservative party could offer was that $20 a month was not enough. But I want to tell you that if you have not a cent in your pocket and someone drops twenty dollars into it, it has a pleasant jingle. It is all very well to be too generous with other people's money, but I wonder if we would have had an old age pension if the Opposition had been in power."

DESCRIBES OPERATION

Mrs. Smith went on to describe how the Mothers' Pension Act operated. It took care not only of widows, but also mothers whose husbands were incapacitated.

Referring to the clause that took care of unmarried mothers, she told of the objection that was raised by the Opposition. "But I repeat tonight my answer to those objections. There are no illegitimate children. There are illegitimate parents, but never illegitimate children. Those unfortunate children have a right to be brought up with every advantage that proper bringing up can afford them. Why should not their mothers also benefit by the Mothers' Pension Act," the speaker asked.

Mrs. Smith told of the period of rehabilitation following the war, and the part that the Government took in helping the returned men to repatriate themselves.

She referred to conditions brought about in Canada by the encouragement given to trade by a steady reduction in taxation in Canada and the refraining from establishing a high tariff wall. Canada was on the upgrade. Her Canadians were returning from the south. During two months immigration officials reported that 31,000 Canadians had returned from the United States.

Mrs. Smith made a strong appeal to the Saanich constituency to elect Mr. Whittaker. Only by doing so could they honor themselves and help in the forward march of progress.

MR. WHITTAKER SPEAKS

Mr. Norman Whittaker in his address said that there were several outstanding features of the past session of the Legislature that he wished to deal with. First, the announcement had been made that Premier MacLean and Attorney-General Manson had been successful in securing a return of the railway grant lands to British Columbia from the Dominion Government. State health insurance had been endorsed in principle and a commission appointed to go into the matter with a view to ascertaining the feasibility of its application. Legislation to bring about a further restriction in Oriental competition by having the Dominion Government enter into diplomatic negotiations whereby the number of Japanese and Chinese in Canada would number only as many as the Canadians in China and Japan on a percentage of population basis. Four million dollars had been voted for the building of roads and bridges. Important among the work was the extension of the West Coast road, which would tap a rich territory tributary to Victoria. An announcement had been made by the Premier that negotiations were being carried on for the sale of the P.G.E., and authorization to borrow $4,000,000 to complete the P.G.E. if negotiations failed was secured.

Taking these features of the last session one by one, the speaker outlined to the audience what the Conservatives' action had been with regard to each piece of legislation. The Opposition had refused to give credit to the Liberal Government in securing the return of railway grant lands and the $500,000 annual revenue from royalties that went with it, he said.

They had supported state health insurance and Oriental legislation "not wishing to arouse the displeasure of the general public." They opposed the voting of the $4,000,000 for the purpose of roads and bridges, yet each Conservative member asked that more work be done in his constituency.

OPPOSED P.G.E. LOAN

"They opposed the vote of $4,000,000 for the completion of the P.G.E. for no reason at all, and yet they had been agitating for its completion. Neither did they offer any helpful suggestions or policy."

Mr. A. T. Weight, president of the Esquimalt Liberal Association, said that the Liberals in Esquimalt would make a determined effort this year to defeat Mr. Pooley, who had "acted like a child," when he declared at the recent nominating convention that it is better to have an absent leader than none at all. We have had quite enough of such a House leader. That is why we are out to remove him.

Mr. MacDonald, president of the North Saanich Liberal Association, spoke of the organization work among the Islands.

Mr. David Ramsay, president of the Saanich Liberal Association, reviewed the year's work, and paid tribute to the late Premier Oliver, Hon. William Sloan, Dr. Rothwell and Mr. J. M. Kelly, formerly a member of the Legislature.

Mr. H. W. V. Picknold, secretary-treasurer, presented his report for the past year, and commented upon the increased membership.

The election of officers resulted in Premier W. L. Mackenzie King and Premier J. D. MacLean being elected honorary presidents; Mrs. Mary Ellen Smith, M.P.P., and Attorney-General A. M. Manson, honorary vice-presidents; Mr. David Ramsay (re-elected) president; Mrs. J. McN. Beckett, Mr. Francis Simpson and Mr. A. W. Arnup, vice-presidents, and Mr. Picknold (re-elected) secretary-treasurer.

TORONTO GRADS GET WELCOME

TORONTO, March 20.—A wildly enthusiastic reception greeted the University of Toronto Grads, world's amateur hockey champions, on their arrival home from Europe late today. They were greeted at the Union Station by Mayor Sam McBride and other civic officials and after breaking through the ranks of the large crowd of cheering admirers, the players were escorted to autos and placed at the head of the parade. Probably never before has a Toronto hockey team received such a welcome as the Grads received today.

Your Old Enemy Rheumatism

And who at all times is free from twinges of rheumatism? Ordinary liniments are useless because they are not strong enough. **Nerviline** exerts an immediate influence upon rheumatic pains, because it's immensely stronger than any other liniment. **Nerviline** is composed of the most active, pain-subduing remedies known. There's not a case of rheumatism that will not be very quickly helped by the use of **Nerviline.**

Here Is Proof.

From White Cove, N.B., comes the statement of Miss Mary McAfee. She used this powerful liniment and knows just how helpful it can be. "I wish to say I was completely restored by **Nerviline.** It has rid me of rheumatism. I will always praise **Nerviline** for what it has done for me." Get a 35c bottle of **Nerviline** today. (Adv't.)

Shirts

$2.50 to $10.00

Here's quality, here's style, here's distinction for the man who likes to dress with taste. A host of pleasing new stripe ideas and neat novelty figures on white or pastel grounds, agreeable Spring colors, pleasant to look at, smart to wear.

W. & J. WILSON
CLOTHIERS TO MEN AND BOYS
1217-1221 Government St. Established 1862
Phone 809

Senator Dandurand Back From Geneva

OTTAWA, March 20.—Senator Raoul Dandurand, Government leader, returned from Geneva today, where he went as a member of the Council of the League of Nations.

Lifeboat Capsizes

SAN FRANCISCO, March 20.—One man was drowned and six others narrowly escaped death late today when a lifeboat from the ferry Piedmont capsized in San Francisco Bay as its crew was endeavoring to save a would-be suicide. George Roth, twenty-six, of Oakland, a member of the Piedmont's crew, was drowned. The would-be suicide and the six other men were rescued by the ferryboat Melrose.

Mr. J. M. Packard Dies

CLEVELAND, March 20.—James M. Packard, sixty-four, one of the founders and former president of the Packard Motor Car Co. of Detroit, and for many years a prominent figure in the automotive field, died at a hospital here today.

Departmental stores in Buenos Aires, Argentina, are doing the greatest business in years, some paying their first dividend since 1920.

Fire in Fernie

FERNIE, March 20.—Fire in the early morning hours completely destroyed the Michel Hotel here. Damage was also suffered by a theatre adjoining. The Michel Hotel housed the headquarters for the Miners' Club.

Dr. W. T. Graham Dies

BEAMSVILLE, Ont., March 20.—Dr. W. T. Graham, past president of the Baptist convention of Ontario and Quebec, died at his home here this afternoon.

STREAM OF SETTLERS

WINNIPEG, March 20.—New settlers for the West, numbering 1,478, are expected to reach Winnipeg before Thursday.

A steady stream of immigrants has been pouring into the city during the past week and, according to reports, the number will be swelled considerably within the next few weeks.

The village worthies were discussing the veracity of one of their neighbors, and appealed for the opinion of the oldest inhabitant.

"Would I call Bill Perkins a liar?" repeated the old man. "Well, I don't know as I'd go as far as that, but I tell you what—when feeding time comes he can't get his pigs to stir till he gets someone else to call them for him."

Meats You Will Enjoy

Just phone us your order and rest assured it will be delivered on time. Of course, the meats and the prices will please.

Prime Ribs of Beef, lb.	24c	Side of Pork, per lb.	20c
Pot Roasts of Beef, lb.	14c	Choice Roasts of Pork, per lb.	25c
Rump Roasts of Beef, lb.	25c	Pure Pork Sausage, lb.	25c
Leg of Pork, per lb.	25c		

SPECIAL
BEEF AND PORK SAUSAGE, lb. 15¢

Sirloin Roast of Beef, per lb.	35c	Legs of Local Lamb, per lb.	40c
Shoulders of Local Lamb, per lb.	27c		

ALL KINDS OF FRESH VEGETABLES

NEW ENGLAND MARKET
Phone 2368 750 Yates St.

The Regent

One of the newest styles, shown in the new color, honey beige. A plain stripped pump, with black corded silk binding; block heel. At, per pair **$7.00**

Full-Fashioned Pure Silk Hose to Match, at $1.95

MUNDAY'S

Better Fitting Footwear - Sayward Building, 1203 Douglas Street

Country Home

14¾ Acres Good Land

$3,000

There is a well constructed 4-room bungalow, plastered, built-in features, open fire, basement, etc.; stands high, with beautiful view over surrounding hills and sea. Barns, chicken houses, fenced and cross-fenced; good water, phone and mail delivery; near school, church and store. This is a very great bargain. Taxes $8.50.

Coles, Howell & Co., Ltd.

Fire, Auto, Accident and Health Insurance

1205 Broad Street Phone 65

RAT MAIMS BABY

CAMDEN, N.J., March 20.—The five-week-old son of Mr. and Mrs. James Long was in a hospital today with its nose bitten off and lacerations of the scalp and head after being attacked by a large rat. The parents of the infant were in the kitchen when they heard the child scream and reached the bedroom in time to see the rat scamper out of the baby's crib and disappear through a hole in the floor.

RATEPAYERS TO MEET

Alderman Woodward, Mr. G. B. Kitto and Mr. G. Philbrook will be the speakers at the meeting on health called by Saanich ratepayers at the Tillicum School on Friday, at 8 p.m. Discussion is invited.

TO TEACHERS!

Come to Niagara Falls in July—don't wait for your "honeymoon" to see the Great Cataract. Children in public and parochial schools who write best essays on "Wheat" come with their teachers at our expense. The conditions are easy.

Write for particulars to

THE CANADIAN SHREDDED WHEAT COMPANY, Ltd.
Niagara Falls, Ontario

MAY REMODEL ROAD POLICY

MINISTER OF PUBLIC WORKS SUGGESTS RADICAL ALTERATION IN METHOD

Government May Assume Entire Cost of Primary Highways and Not Aid Others

VANCOUVER, March 20.—Possibility of a radical change in the system of classifying highways was discussed by Hon. Dr. W. H. Sutherland, Minister of Public Works, today.

If opinion of the municipalities of the province is found to support the change, he stated that the Government would assume the entire cost of building and maintaining primary highways, while secondary highways would be entirely in the hands of the local councils.

As the law now stands the Government pays seventy-five per cent of construction and maintenance of primary highways and the municipalities are required to pay the additional twenty-five per cent, whenever the Government does any work.

On secondary highways the initiation rests with the municipalities, the Government being obliged to put up fifty per cent of the cost of new construction and forty per cent of maintenance work.

AGRICULTURAL POLICY NEEDED

Export Markets Offer Opportunities for Farmers of Canada, Says Mr. Arkell

MONTREAL, Que., March 20.—"We have learned that the Britisher is the best buyer in the world, and that it remains for the Canadian to become a better salesman, if he would secure the full benefits of the market which is open to him."

In this sentence Mr. M. S. Arkell, Canadian Livestock Commissioner, today summed up his impressions of a three-month investigation into marketing conditions abroad, when he and a party of seventy Canadian farmers toured Great Britain and Denmark, under the auspices of the Canadian National Railways. Mr. Arkell was chairman of the party.

"Canada is not selling her produce in this market to the extent that she did," Mr. Arkell stated, while latterly prevailing prices at home have constituted a better market, but even so Canada is not making the most of her opportunity.

"The challenge to Canada is clear. In the light of our huge natural resources, the organization of our agricultural industry should constitute our greatest economic opportunity and our greatest business enterprise. Confronted with the lessons of the British market, the Canadian people need now have no illusions as to what they must do if they would compete successfully for British or world trade. We have some fine beginnings, but in the perfecting of a comprehensive national agricultural policy lies the way of opportunity and success."

Teacher: Tommy, you've not done a stroke of work this morning, and I've told you again and again that the devil finds work for idle hands to do.

Tommy: Yes'm.

Teacher: Now take your copybook and write that out twenty times.—Tit-Bits.

Fifty Years Today Since Telephones First Arrived

Fifty years ago, by the arrival from Portland of telephone equipment for Mr. R. B. McMicking, who was the first person in British Columbia to be interested in the discoveries which had been exhibited at the Philadelphia Exhibition, the original steps were taken which have created a network of telephones in this neighborhood, and have expanded into the large business handled by the B.C. Telephone Company in the closely settled portions of the province.

The story of Mr. McMicking's experiments has been told, of the visitors to The Colonist office who came to hear over the telephone telegraphic dispatches read from the telegraph to the newspaper offices, and of his problems to convince business people to raise capital, a matter in which Mr. E. Crow Baker aided him, so that by May, 1880, the first telephone exchange was opened here.

Of the original subscribers nine numbers are held by the successors of companies operating, and persons residing at that time here, as for instance, (4) Rithet Consolidated, Limited; (11) Colonist business office, then the editorial department; (14) E. B. Marvin & Co.; (19) Pooley & Davis; (22) T. N. Hibben & Co.; (42) Mrs. McQuade; (55) Hesterman, Forman & Co.; (59) Hickman Tye Hardware Co.; and (56) Thomas Shotbolt, Limited.

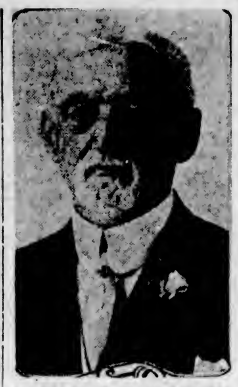

LATE MR. R. B. McMICKING

Captain de Haviland Escapes Uninjured

LONDON, March 20.—The Daily Express today said that Captain Geoffrey de Haviland, aircraft designer, after making a series of successful flights in the air with a device intended to prevent a plane from crashing, crashed but escaped serious injury.

Using a Moth plane fitted with a slotted wing safety device, de Haviland put the machine through a series of tests at Saint Aglane airdrome, which demonstrated its power to check the plane's plunge when in various dangerous positions.

Apparently in the final demonstration, the plane's speed was too low and from the height of fifty feet it crashed to the earth, breaking its wings and under-carriage. Mechanics rushed to the scene of the crash and everybody held their breath in suspense. Captain de Haviland crawled out smiling, with only a few bruises.

BEAUTY SPOTS IN MOTION PICTURES TO BE SHOWN

This evening, at 8 o'clock, in St. John's Schoolroom, under the auspices of the Junior W.A., a number of the latest motion picture films will be shown, illustrating some of the most picturesque beauty spots throughout the Dominion, including a trip to Alaska, through the wonderful fjords of British Columbia, the Jaspar National Park, the principal cities of Canada from west to east, and the famous triangle tour through British Columbia and Washington. A humorous film, entitled "Felix in Fairyland," will also be included. Between the films vocal and instrumental selections will be given. There will be a nominal charge for admission, and adults are especially invited.

DIRIGIBLE ITALIA TO FLY OVER POLE

MILAN, March 20.—The dirigible Italia, in which General Umberto Nobile intends to fly to the North Pole, completed a lengthy test flight today. The airship settled down at Baggio airport, near here after being in the air more than twenty-two hours. The craft carried a full load and twenty-one men.

Starting from Ciampino airdrome, near Rome, early yesterday, General Nobile headed for Spezia.

The Italia flew over Turin and then followed the course of the Po River, reaching Milan shortly before midnight. The craft circled low above the cathedral and the central square and then went east to Verona, returning to Milan today. Before going to the airport, the dirigible again circled the city.

General Nobile said he was most satisfied with the results of the trial.

MILK COMMISSION TO BE APPOINTED

Appointment of a commission to investigate dairy conditions in the Fraser Valley and the plans of co-operative dairymen there to pool their losses will be made shortly by the Provincial Government, Hon. E. D. Barrow, Minister of Agriculture, announced yesterday.

Appointment of an investigating commission was recommended by the Legislature at its recent session.

"It is our purpose to get the inquiry under way immediately," Mr. Barrow said. "The size of the commission has not been determined, but a body of three men would seem to be advisable. We have not yet considered the appointment of these men, but will do so without delay."

It is likely that the personnel of the commission will include one of the professors of the University of British Columbia. Dean Clement and Professor Boggs have both been mentioned in this connection. It is possible, too, that Mr. R. H. Neelands, Labor member for South Vancouver, will be considered as a labor representative on the commission.

LODGE MEETING

The monthly meeting of Victoria Lodge No. 1, Ancient Order United Workmen, will be held tonight at 8 o'clock, in K. of C. Hall, Government Street. This is a very important meeting, and it is hoped as many members as possible will attend. Vancouver No. 5 and Western Lodge No. 7, are cordially invited to attend.

New Curtain Cleaner at Standard Steam Laundry. No hooks, no pins, no pulling out of shape—your curtains are measured when they come to us and are returned the same size as received. Let us have your curtains. Phone 1017.

COURT TO DECIDE CONTROL PROBLEM

Questions of Control of Water Power and Aerial Navigation to Come Before Court

Whether the Dominion or the provinces will control commercial aviation will be decided by the Supreme Court of Canada at its May session, it was announced at the Parliament Buildings yesterday.

British Columbia has not yet prepared its views on the control of aerial navigation nor have the views of the other provinces been ascertained. Whether aviation should be provincially or federally controlled was not, of course, decided by the framers of the British North America Act.

Some time this year the Dominion Government will ask the Supreme Court of Canada to decide whether water power control is legally vested in the provinces. Up to the present the provinces have exercised this control without question. Eager to have plenty of time in which to prepare its case, British Columbia is asking that the argument on this question be delayed until the October sitting of the court.

THREE BRITISH STATESMEN ILL

LONDON, March 20.—Three prominent British statesmen are now on the sick list including Premier Baldwin, who is suffering from a recurrence of difficulty with a strained leg tendon caused by a fall during a recent walk.

The Prime Minister limped about the House of Commons yesterday and decided to rest at No. 10 Downing Street today, until this evening when he expected to attend the Commons.

Lord Balfour, who has been ailing of late, passed a comfortable night. He had planned to leave London for the South of France today, but at the last moment his plans were cancelled. It was learned that he was not suffering from heart trouble in the usual meaning of the term as had been reported, but from some form of poisoning.

Lord Birkenhead developed a chill last week which kept him indoors. His temperature is now normal, but he is debarred from keeping any engagements until Friday.

When Your Stomach Groans With Gas

Make This Test at Once

If you really want quick and lasting freedom from the usual annoyance of after-eating distress—try this NEVER FAILING test today!

At trifling cost, get from your druggist a little Bisurated Magnesia—either powder or tablets—and take after your next meal. This simple pleasant test can be depended upon to prove its value in less than five minutes. In most cases relief comes instantly.

Bisurated Magnesia is a harmless, non-laxative form of old-fashioned Magnesia that, when taken after meals, sweetens and neutralizes the dangerous acids that cause most stomach ailments. Ask your druggist for Bisurated Magnesia—and start the test today! (Advt.)

MINISTER LOOKS TO DISSOLUTION

Statement of Hon. E. D. Barrow Is Foreshadowed as Anticipatory of Early General Election

That the provincial elections will be held before the year is out is the interpretation local politicians give of statements of Hon. E. D. Barrow, Minister of Agriculture, before the annual meeting of the Chilliwack Liberal Association, held recently at Chilliwack.

Mr. Barrow is quoted in The Chilliwack Progress as having made a brief reference to the possibility of an early election in the course of a speech in which he reviewed the work of the last session of the House.

As the remarks were made by a minister of the Government to party followers in his own riding, high significance is attached to them as a foreshadowing of Government policy.

The Chilliwack Progress report reads as follows:

"Mr. Barrow stated that although the matter had not been discussed at Victoria, yet he felt that the unlikely taking away of the Honorable the Minister of Mines may hasten a general election, as under the existing law a by-election would have to be called within six months."

That statement of Mr. Barrow is taken as indicating that a general election will be held some time not later than August.

"From a party point of view," the newspaper report continues, "the minister felt that the time was opportune to appeal to the electorate on the record of the present administration. On the other hand, he said, the Conservative party was badly split up and not at all anxious for an early appeal."

Mr. Barrow's reported view that the conjunction of supposed disruption in Conservative ranks with excellence in Liberal administration record, results in an advantageous time for the Government to go to the country, is interpreted here as lending strength to the intimation of an early general election.

LOCAL BRANCH OF B.C.A.A.U. WILL MEET ON FRIDAY

The local board of the B.C.A.A.U. will meet in the Y.M.C.A. on Friday at 8:30 p.m. Reports from the delegates to the semi-annual meeting held in New Westminster last Saturday will be given. The local boxing situation will be one of the items which will be dealt with. All affiliated clubs are requested to have a delegate present.

Sinical Sam: "Life is just one wish after another that you'd done something else."

Mother's Little Helper

By J. H. Striebel

If one doesn't have a real fondness for kraut, it does have a rather dubious odor, now doesn't it? Sister thinks that a little water will help. She's probably wrong about that.

Remarkable Values for Those Who Shop Here This Morning

Ten Dozen Girls' Pretty Cotton Frocks for School Wear. Sizes 6 to 14 Years. This Morning, at **$1.25**

A special half-day's selling of Ten Dozen Good-Fitting and Attractive Pretty Wash Frocks for girls of 6 to 14 years, in smart checks and dainty all-over patterns. Styles are all new. Special this morning at $1.25

Infants' Rompers, Excellent Value. This Morning, at **$1.25**

Infants' Rompers of fine quality chambray, in colors of blue, saxe, green, orange and mauve. Finished with white collars and cuffs. For ages of 1 to 3 years. Special, this morning $1.25

350 Pairs of Holeproof Silk Hose, Silk to the Top. In Fifteen New Spring Shades. Special, This Morning, Per Pair **$1.00**

Here is most certainly the Greatest Dollar Silk Hose being offered this morning. 'Tis a hose we can very highly recommend at the price, being made with elastic hem top, reinforced lisle heels and toes. Choose from black, white and about fifteen brand new Spring shades. A wonderful hose at a wonderful price, this morning, per pair $1.00

Dimity Princess Slips This Morning for ... **89c**

Fine Quality Dimity Princess Slips, made with shadowproof skirt. In all the wanted light colors; sizes 36 to 44. Very special this morning at only..... 89c

Don't Overlook the Mantle Section Today

You may find time this morning to choose that New Dress, Suit or Ensemble. We're offering some splendid values.

250 Pairs of Harvey's Silk-Plated Bloomers. An Outstanding Bargain This Morning, Per Pair **$1.00**

An unusual selling this morning of 250 Pairs of Harvey's Fine Quality Silk-Plated Bloomers for women; sizes 36 and 40. Shades of white, pink, orchid and peach. Made with reinforced gusset. Well cut and well proportioned. Special value this morning, per pair $1.00

Five Dozen Corselettes, This Morning at **$1.00**

Corselettes, made of a fancy pink novelty material, boned at front and made with elastic insert over hips; sizes 32, 34 and 38 only. A perfect-fitting garment and a big value this morning at $1.00

Another Bargain in Corselettes. Regular $2.75. Today ... **$1.98**

Special selling this morning of Ten Dozen Corselettes for the average and stout figure. Well boned at back and below waist at front. Made of strong rayon striped silk material with strong elastic over hips; sizes 32 to 42. Regular $2.75. This morning, a pair $1.98

300 Pairs of Imported Pull-On Fabric Gloves. Regular Value $1.25. This Morning, Pair ... **89c**

Now here is an exceptional glove bargain that will surely appeal to the thrifty shopper—300 Pairs of Extra Good Quality Imported Fabric Gloves, finished with saddle stitching that gives such a smart effect; sizes 6 to 7½. Shades of fawn, mastic, grey and pastel. Regular value $1.25. This morning, per pair 89c

Angus Campbell & Co., Ltd.

1008-10 GOVERNMENT STREET

WOOD

Best Fir Millwood
$4.25 Per Cord Load; C.O.D., $4.00
Kindling
$6.00 Per Cord Load; C.O.D., $5.75
LEMON GONNASON COMPANY, LTD.
Phone 77 2324 Government St.

SEAL HUNTERS SAFE

PORT ANGELES, Wash., March 20.—Word of the safety of six Makah Indians of Neah Bay, who were reported missing yesterday after a seal hunt, reached here today. The Indians, in two large canoes, arrived at Neah Bay last night. Twenty-six seals were bagged by the entire hunting party.

SKIN HEALTH

To correct face "shine" and clarify and brighten a sallow complexion, keep the skin healthy. Try this invigorating, purifying toning-up two or three times a week. Get Peroxine Powder at any chemist's. Following hot applications rub gently on the face—wash with warm and then cold water and apply cold cream (we recommend Cerol creme).

Victoria Baggage Company

H.M. Mail Contractors

OUR SPECIALTY

Furniture Moved, Crated and Shipped

Pool Cars for Prairies and All Points East

We Can Save You Time and Money. Largest Vans in the City.

Phones 2505 and 2506
510 Fort Street

Spring Is Here!

Before starting the general clean-up, we extend an invitation to all to visit our store and see the many new lines on display.

Lawn Mowers and Grass Catchers. Garden Tools of All Kinds
Lawn Sprinklers and Water Hose
Paint and Paint Supplies. Building Materials of All Kinds
A Beautiful Showing of Plumbing Fixtures

Alcock, Downing & Wright, Ltd.

Successors to Hickman Tye & Co.

Phones: 58-59 546 Yates St., Victoria, B. C.

The Daily Colonist

Established 1858

The Colonist Printing and Publishing Company, Limited Liability.

J. L. Tait, Business Manager.

Subscription Rates by Carrier and by Mail in Districts Contiguous to Victoria, Served by Colonist City Carriers:

Yearly	$12.00
Monthly	1.00

Subscribers in ordering change of address should be particular to give both old and new address.

Subscription Rates by Mail:
To Canada, Great Britain, the United States and Mexico, except districts as above:

Yearly	$6.00
Half-Yearly	3.00
Quarterly	1.50

All subscription rates payable in advance. Mail subscribers are requested to make all remittances direct to The Daily Colonist.

Wednesday, March 21

DAYLIGHT SAVING

It is difficult to recognize any force whatever to an argument to the effect that if Vancouver puts daylight saving into effect then Victoria should do the same. Without waiting for even a tentative decision by Vancouver our City Council has chosen prospective dates. It has ignored the business, social and economic relations between Victoria and the rest of Vancouver Island, the attitude of the transportation companies on Summer time and the announced viewpoint of the agricultural community that daylight saving is not in the interests of the agricultural industry. There is no intimation from any point on the Island, outside of Victoria, that the question of daylight saving is being considered. It has not come before the Vancouver City Council as a practical question, and, even if it does and Vancouver decrees daylight saving, that does not constitute an argument why Victoria should do the same.

Daylight saving, not to cause inconvenience, loss and irritation, should be a matter of national regulation. There is not the slightest chance that it will be put into effect by Federal law. Where isolated communities, because of the whim to please handfuls of voters, put this practice into effect there is always confusion occasioned; business is interrupted and tourists and visitors are incommoded because of the change in the clock. The fact that Vancouver might institute daylight saving does not mean that there would be any avoidance of trouble and inconvenience were Victoria to follow suit. The transportation companies would still follow standard time. Other Vancouver Island communities would be doing business by the clock as set by Greenwich, and similarly, points on the Mainland, other than Vancouver, would carry on as at present, being content to let well enough alone.

The Provincial Government did not, during its past session, consider the subject of daylight saving as one of sufficient practical importance to bring a bill before the Legislature. No individual member for any constituency has raised the subject this year, which would argue that the popular demand is by no means regarded as insistent. When daylight saving was voted upon in this community some years ago it was defeated. The City Council has no means of knowing that public opinion has changed on the subject; yet despite this it passes a resolution to make daylight saving effective if Vancouver does the same. The step is a retrograde one and deserves reconsideration by our City Council in the light of public opinion, which, we are firmly convinced, is opposed to any fictitious change in time, unless such change is national and is adopted by all transportation companies.

TECHNICAL SCHOOL COSTS

Under the proposed technical high school by-law the citizens will be asked to vote on a loan of $150,000. The annual charges on this loan, if approved, will be, interest, $6,750, and sinking fund, $2,675—a total of $9,425 per year, which is an initial charge on the citizens. In the event of the new technical school, as one estimate has it, being responsible for a total annual charge on the citizens of $25,000, there is thus left a sum of $15,575 for the cost of operation and maintenance. Since it is proposed that the school should accommodate 200 pupils, this figure is, of course, fantastically low. In Winnipeg the South End Technical School in 1925 cost, without any provision for interest or sinking fund, a sum of $142,537.28 for maintenance and operation. The North End Technical School, without providing for interest and sinking fund during the same year expended $136,634.63.

It is not suggested that the cost of a technical high school here would run into such heavy figures as the technical schools of Winnipeg, but without a shadow of doubt the expense in Victoria will be far in excess of $25,000 annually. A technical school implies that all subjects which come within the scope of technical education will be taught, which would mean that a considerable staff of teachers would be necessary. The proposed technical school in Victoria would necessarily have to be circumscribed in this particular, but from eight to ten, or even twelve teachers would be necessary and the expense of these alone would probably be $25,000 annually. On top of this expense there is the maintenance of instructional supplies, of ventilating and heating, of water and light, of janitors' salaries, of janitors' supplies, of the care of the grounds, if any, and of repairs and replacements. Probably there are other expenses which we have overlooked. In the case of Winnipeg, apart from the teaching staffs, the expenses in connection with the technical schools are in one instance some $30,000 and in the other some $40,000 annually, without allowing for interest and sinking fund on capital investment.

Before the property owners are asked to vote on this matter of a new technical school there should be a full table of costs prepared and set out for guidance. Our own estimate is that no new technical school such as is proposed can be carried on for a sum of less than $50,000 a year, and even with that sum rigid economy would have to be exercised. The property owners should be apprised of the curriculum of subjects which it is proposed should be taught, the size of the instructional staff and every other detail. We are kept far too much in the dark on educational subjects, and one of the reasons is that our School Board holds its meeting in camera with the result that the people are in ignorance about what is being done. Since public moneys are involved the full light of publicity should beat around all the doings of the School Board. If, as estimated, the annual cost of a new technical school here is to mean an annual addition of $50,000 to the school estimates, then that will indicate an increase of perhaps a mill and a half in the tax rate. Since the property owners will have to foot the bill it will be for them to say if the problematical benefits forecasted are sufficiently tangible to warrant this outlay. They will have to consider this question in relation to the knowledge that much of Victoria's prosperity and the outlook for progress of the community depends upon a reduced municipal tax rate. We have had our lesson and its effect on advancement in the long roll of properties which have reverted to the city through the inability of the owners to pay the taxes levied.

The difficulty which Canadian farmers experience in selling their cattle to the British market is easily explained. Recently a party of Canadian farmers made a tour of Britain. Before leaving this country on their journey they saw a Canadian bullock sold liveweight, or on the hoof, for thirteen cents a pound. When visiting Smithfield market they saw the best class of Argentine chilled beef offered wholesale at six and one-half pence a pound, or, in other words, at thirteen cents a pound, the same price as it is sold on the hoof in Canada.

The Iph Times, of Malaya, says: "The action of New Zealand in voting a million pounds towards the cost of the British naval base at Singapore should not be regarded as an unfriendly gesture directed at any Power or group of Powers in the Pacific. It merely bears witness to the loyalty of the New Zealanders to the Empire. Often called more British than the British, they have long felt it their duty to take a part, however small, in the burden of Imperial defence."

The Weather

Meteorological Office, Victoria, B.C., at 8 p.m., March 20, 1928.

TEMPERATURES

	Rain	Min.	Max.
Victoria	.02	46	59
Vancouver	.20	52	56
Kamloops	--	44	64
Barkerville	--	32	--
Estevan Point	.48	48	52
Prince Rupert	.32	46	52
Dawson	--	12b	6
Seattle	.16	50	54
Portland	.08	50	58
San Francisco	--	54	70
Spokane	--	44	64
Penticton	--	40	64
Vernon	.04	36	56
Grand Forks	--	29	50
Nelson	--	33	58
Cranbrook	--	29	58
Calgary	--	32	68
Edmonton	--	34	64
Swift Current	--	32	70
Prince Albert	--	26	58
Qu'Appelle	--	30	54
Winnipeg	--	20	48

FORECASTS

Victoria and Vicinity—Moderate to fresh south winds; partly cloudy and mild with occasional showers.

Vancouver and Vicinity—Light to moderate winds; mostly cloudy and mild with occasional rain.

TUESDAY

Maximum	59
Minimum	46
Average	52
Minimum on the grass	40

Bright sunshine, 4 hours.
Rain, .02 inch.
General state of the weather, fair.

5 P.M. WEATHER REPORTS

Victoria—Barometer, 30.04; wind, E., 12 miles; fair.

Vancouver—Barometer, 30.02; wind, S.E., 12 miles; cloudy.

Kamloops—Barometer, 29.88; wind, S.E., 4 miles; fair.

Prince Rupert—Barometer, 29.46; wind, S.E., 10 miles; raining.

Estevan Point—Barometer, 29.92; wind, S.E., 12 miles; fair.

Tatoosh—Barometer, 30.02; wind, S., 16 miles; cloudy.

Portland—Barometer, 30.12; wind, S.E., 4 miles; raining.

Seattle—Barometer, 30.08; wind, S.E., 12 miles; cloudy.

San Francisco—Barometer, 30.08; wind, W., 4 miles; fair.

The Good Old Days

An Old Scots' Reminiscences of Youth—As Given in 1855 to Canadian Young People

The newspaper was also a luxury, and was costly, being sold at sevenpence halfpenny. The working man's library consisted of the Bible, the Confession of Faith, the A B C and the Shorter Catechism, the "Crook in the Lot" and Wilson's "Afflicted Man's Companion" . . . Our school books were chiefly the Bible and the Catchisms. Our school houses (in country places) were in general little, low thatched huts, with two small windows, on which every second pane was filled with an old hat or slate. Our schoolmasters were either irritable, decrepit, deformed objects, or ignorant, ill-natured old men, who sat chewing tobacco and knitting a stocking in the corner nearest the fire, and whose chief employment seemed to consist in a liberal use of the tawse . . . The schoolmaster had not then gone abroad.

An Emigrant Describes His Voyage to Canada, 1840.

The first thing on which the comfort of a long sea voyage depends is a good stout ship and a few passengers. The second is a sober captain and a civil crew. The captain had eight women and thirteen men, chiefly from Glasgow and the vicinity, so that in a very few days we got intimately acquainted, not only with each other, but with the whole crew of sixteen men. We lived through the voyage in the greatest harmony and good humor . . . We were under no restraints either in the use of fire or fresh water—a circumstance very rare and a privilege of inestimable value to emigrants.

We had plenty of provisions, particularly oatmeal and potatoes, which on sea are preferable to every other kind of food. We had neither disease nor death. Our ship was strong and well manned, and while almost every other vessel which came into Quebec from Britain had been either dismasted or unrigged, ours landed safely on the 23rd of May without a rope or sail shattered.—Recorded by Thomas Macqueen.

A Pioneer Settler Describes His Journey Near Perth, Upper Canada, 1826

Our old waggoner, in spite of all his care and skill, was baffled, his horse having laired in a miry pit of the road, where he stuck fast. And even after he was loosed from the yoke the poor animal strove so much to no purpose that he fell down in a state of complete exhaustion three times in the mire.

The mire was so tenacious, being a tough clay, that we were compelled to disengage his feet from the clay by handspikes. Still he struggled to get out our wagon, but in vain. A team of oxen were now fastened to it, and it was at length pulled out . . . Next morning the road appeared so bad that it put us to a complete stand. The only alternative was to pull up the farmer's fences and thus go through, and close them up again. It was wholly a region of woods except some places occupied by farmhouses and spots cleared here and there in the midst of this immense forest.

The most precious things of life are at hand, without money and without price. Each of you has the whole wealth of the universe at your very doors. All that I ever had or still have may be yours by stretching forth your hand and taking it.—John Burroughs.

Time is a sort of river of passing events, and strong is its current; no sooner is a thing brought to sight than it is swept by and another takes its place, and this, too, will be swept away.—Marcus Aurelius.

Good sense, kindness of heart, and a proper self-respect are the elements of the best manners.—Tyron Edwards.

Practise yourself, for heaven's sake, in little things; and thence proceed to greater.—Epictetus.

Letters to the Editor

No letter to the Editor will be inserted except over the proper signature and address of the writer. This rule admits of no exceptions.

A WARNING

Sir,—I wish to call to the attention of the citizens of Victoria that there have recently been reported ten cases of smallpox in the city. Two of the cases have been of persons who, after the first symptoms had subsided and when the rash had appeared, left their beds and went back to their duties in a highly infectious state, one to work in a hotel and the other in a store. No doubt these two affected persons have passed infection on to others. They did not report their illnesses, and it was only discovered that they had smallpox after they had infected other members of their families.

I wish to bring these facts before the public and to warn all unvaccinated persons to be vaccinated without delay. I do not wish to alarm unnecessarily, but the fact remains that persons in the highly infectious stage of smallpox have been to and fro in the city, in the stores and in street cars.

Of the ten cases quoted eight are young people who have never been vaccinated and two are persons of mature age who were vaccinated once in childhood.

I feel that it is right and fair to hide nothing and to warn the public of the presence of such an illness in the city, and I ask them to cooperate with me in endeavoring to prevent further spread of the disease by at once reporting all cases of illness suspicious of smallpox, cases of high fever with pains and feeling of wretchedness, symptoms often mistaken for influenza, bearing in mind that rash of smallpox does not appear until the initial fever begins to subside and the patient is feeling better. Also to report all cases of pimply rashes appearing on face, arms and legs, and further, to prevent the occurrence of the disease, by being vaccinated if not already successfully done within the past seven years.

ARTHUR G. PRICE,
Medical Health Officer.

Victoria, B.C., March 19, 1928.

FISH FOODS

Sir,—Amongst other things the Industrial Group is inquiring into is the source of our fresh fish supply, and as to whether our home waters are being utilized to their fullest extent to cater to the demand for local consumption without being obliged to import it from other places.

Along the sideline of our inquiry we have come across a book published by the United States Fisheries Association, 196 Water Street, New York, entitled "Recipes for Fish and Seafood." It is nicely and attractively bound, fully illustrated, and would make a useful addition to any kitchen or housewife's reference library. The cost is only ten cents, and the secretary of the Industrial Group of the Chamber of Commerce will willingly undertake to obtain it for anyone requiring it, or direct application for it may be made to the association at the address mentioned, accompanied by ten cents.

G. B. FOWLER.
Chairman, Industrial Group, Chamber of Commerce, Victoria, B.C., March 19, 1928.

TECHNICAL EDUCATION

Sir,—Will you kindly give me space for a few remarks in reply to Mr. A. Young's letter which appeared in The Colonist on the 15th inst? In my letter of the 13th I gave him no reason to suppose that the technical high schools of Winnipeg "were passing out seventeen year old boys as qualified journeymen." I did not suggest that "every boy should be compelled to learn how to paint a lily or converse in a dead language," nor deny that it was better for the boy "whose inclinations are practical rather than aesthetic to be taught how to lay out a roof or a staircase instead of to paint a lily or a plaster bust." Neither did I suggest that "the few technical schools in this country were responsible for the exodus" to the United States. These incorrect guesses in regard to my attitude toward technical schools seem to be only a thin smoke-screen put up to conceal the weakness of Mr. Young's position.

Having done my utmost for ten years to secure a technical high school for Winnipeg, my attitude towards such schools should need no further demonstration; and when five years' experience with them showed us that they were premature, my disappointment was not less than that of other friends of education, and I gave a good deal of study to the cause of their failure, the results of which I tried to present to your readers in The Colonist of the 13th. In brief these seem to me to be the very great change that took place in the attitude of high school boys toward their future callings in the first decade of this century and the operation of certain industrial tendencies which technical schools can neither resist nor direct.

When I came to Western Canada in the eighties the men employed in the railway shops and yards and on the trains were all Canadians or men born in the Old Country. Men of unusually high intelligence and character, they had the esteem of their fellow citizens as well as that of the railway officials. Having steady employment and good wages, they were considered good customers by merchants, good tenants by landlords and good borrowers by loan companies. One would naturally expect many of the sons to follow the callings of their fathers; but the percentage of those who have done so is negligible. Today the men in the shops are largely of foreign birth. The history of the mechanical trades is very similar. Canadians and Britons have been replaced by men of foreign birth as bricklayers, stone-cutters, and tile-layers. Many of the carpenters, painters and paperhangers are of British birth, but few of the Canadian-born follow those trades. Foreigners do nearly all the work in harness shops, breweries and packing houses and almost monopolize such diverse trades as making shoes and making watches. Right here in Victoria there are few men of Canadian birth in the building trades, which are almost exclusively in the hands of men born in Britain.

It has been my good fortune to know pretty intimately several thousand high school boys, sons of Canadians, Britons and foreigners; and the great majority have looked forward to office work, trade, or the professions as their life callings. The sons of our foreign-born citizens are not an exception. When it was decided to establish a technical high school in the southern part of Winnipeg there was an immediate outcry for one in the north end on the ground that the thirty odd thousand foreign people resident in that district had the greater need for such a school. But the boys of these people had gained a new outlook on life in the new country to which they had come. The success of some of their fellows in business, law and medicine, the fact that four of Manitoba's Rhodes scholars are sons of foreign-born fathers (two from Iceland, one from Northern Russia and one from Southern Russia), and the fact that the record for high standing in arts and medicine in the university is held by a young man whose father came from Austria with no other resources than great hope, courage and industry, have stirred their ambitions in new directions. So the history of the north end technical school duplicated that of the one in the opposite end of the city. Both do technical work with young men and women in the night schools for six months of the year; both do technical work with girls in day classes throughout the year; and both do work in manual training during the day with the boys of the grades and the junior high schools.

Mr. Young hints that I display "unusual pessimism." Surely it is not pessimistic to look facts in the face and to follow the wisest course that one can deduce from them. In this connection I find an illuminating article in the last number of The National Geographic Magazine on the industrial revolution which is taking place in Michigan. The reader will be struck by the similarity between the natural wealth of that State and the resources of British Columbia, also by the fact that in the development of that wealth Michigan is about thirty-five years ahead of our Province. When our vacant land has been taken up, our forests exhausted, our fisheries depleted and our mines placed on a solid productive basis, then our business men will have sufficient capital and confidence to commence manufacturing on a large scale, and then there will be a real need for technical schools and plenty of work for their graduates. It took the people of Michigan a generation to reach this stage, and in British Columbia we are not likely to require less time.

Mr. Young thinks that I have "a hazy notion of the Victoria proposal." That is quite true, I confess. So has he, as far as one can learn from his letter; so have some members of the school board as far as one can discover from the published reports of their addresses on the subject; so have many of the ratepayers. The proposal itself is very nebular and resembles one of those peculiar comets which sometimes appear with a tail and at other times without it. If we point out the high cost of a technical building, this comet, which has suddenly risen above Victoria's horizon, develops a splendid tail—a double tail in fact—in the form of two generous Government grants; and if we point out the cost of equipping and maintaining such a school, its tail disappears and it becomes an ordinary star with a faint halo of manual training.

If this proposed school is a genuine technical high school, the cost of building, equipping and maintaining it is quite sure to exceed the estimate given us; and if it is to be an ordinary high school doing a modicum of manual training, it can scarcely claim the Government grants dangled before our eyes. If The Colonist can obtain a statement of the conditions under which a technical high school may obtain a grant from the Dominion Government and of the conditions under which our Department of Education will make a similar grant, as well as an outline of the technical courses which must be provided, and publish the information at an early date, it will help our citizens to give an intelligent vote when the proposed by-law comes up for their ratification.

F. H. SCHOFIELD.

753 Pemberton Road, Victoria, B.C., March 19, 1928.

DR. GRENFELL AND PROHIBITION

Sir,—Your many readers were greatly interested in reading the splendid article on the life and work of Dr. Grenfell which appeared in The Colonist under date of the 18th instant.

As a somewhat striking coincidence, I read on the same date an address delivered by the Labrador missionary in Montreal on the 5th instant, part of which I feel sure will be read with equal interest as your own article referred to above.

Dr. Grenfell says:

"I have no use for alcoholic drink. I am sure of this—if you wish to live a long and healthy life, you will want all you can do to keep your body fit. I took the pledge myself by the side of a mother who was murdered by a drunken husband. I have known six murdered by persons crazed with drink. This man took a lamp and threw it at his wife and she caught fire. He was arrested and brought to her bedside, where she lay dying. He stood at the foot of the bed, with a policeman on each side of him, and a magistrate was present to take her deposition. He stooped down and said to her: 'You are dying; within an hour you will be before your Maker; let us have the truth, the whole truth, and nothing but the truth. Was this an accident? Or did your husband kill you?' She opened her eyes and looked at the miserable creature standing before her, the man who had taken her to the altar and promised to protect her, and honor and care for her, and she struggled up on one elbow, and said: 'My God, it was an accident.' And I thought of the words, 'If meat make my brother to offend, I will eat no flesh while the world standeth,' and pledged myself there against intoxicating liquor. I have never regretted it. I do not want drink; it is not necessary. I have been among the ice, on the ice, and under the ice many times, and I am sixty-three now, and a little over, and I fancy I could run a race with any man of sixty-three who has taken alcoholic drink, and win.

"I know what I am speaking about. I have spoken in every state of the Union, and have studied the question of what prohibition has done for the United States, and I tell you—there is no denying it—it is the best thing that ever struck the United States. Think of this one thing. During thirty-six years on the Labrador, I have had 120 neglected children left to me, and I never know how many I will have tomorrow. They say that prohibition is a failure in New York. Since prohibition came in, many charitable institutions for the care of neglected children in New York have closed their doors for lack of such children."

"Of course," continued Dr. Grenfell, "there are people who break the law—they break every law on earth—but nine times out of ten it is the rich people who are doing it. Whisky at the present moment is about $10 a quart in Chicago. Why? Because the rich are willing to pay that price. I do not say all rich people, but it is people who have the money that are paying these enormous sums for liquor. Those who call prohibition a failure are those who want to make it a failure. I have seen more women ruined, more homes broken, and more children brought to hospital through alcohol than through any other agency."

T. HUMPHRIES.

406 Pemberton Building, Victoria, B.C., March 20, 1928.

ALPINISTS VIEW PARK PICTURES

Scenes in Canadian National Parks Are Placed on Screen at Chamber of Commerce

Scenes of surpassing beauty and grandeur were shown to a large audience of members of the Vancouver Island section of the Alpine Club of Canada in moving pictures screened by Mr. J. C. Campbell, director of publicity for the National Parks Branch, Department of Interior, at the Chamber of Commerce last night.

The moving pictures depicted scenes in various parks of the Dominion, including Jasper and Mount Robson and Banff. One of the most interesting films showed wild animal life in New Brunswick. Deer, moose and birds were taken in remarkable "close-ups." Another film of outstanding interest was photographed from an airplane in flight over the Rocky Mountains.

Mr. Campbell made a short address on the subject of the national parks and their preservation and on the development of the tourist business. He was tendered cordial thanks by Mr. A. O. Wheeler, president of the local Alpine Club.

Immigration Inquiry Adjourned for Day

OTTAWA, March 20.—Due to the Conservative caucus being held this morning, the committee on agricultural and colonization problems, which is probing the affairs of the Department of Immigration, did not meet today.

AN ISLAND PARADISE

(To Ruth, Galiano Island)

A little clearing, 'neath the trees,
A little cabin, where the breeze
Just lifts the leaves—that fall again;
Where poppies bloom amidst the grain!

An Island Paradise!

A little bay safe haven grants;
A little bank of shells and plants;
Just Home—secluded, rare and calm,
Where small birds sing their sunrise psalm!

An Island Paradise!

A little child to take to school;
A little lore—the Golden Rule;
Just Home—where simple joys abide,
With heart-content at eventide!

My Island Paradise!

—Klibee Gordon.

The Rhyming Optimist

By Aline Michaelis

GOALS

The goals men seek are not too lightly won,
These dream-sweet, cherished things;
One would have fame for lengthy labors done;
Another, toil's keen stings.

One asks for gold and one seeks love alone,
Another prays for peace;
But each, whatever dream his soul has known,
Finds in his need release.

To each is given through his heart's desire
One blessing, for he gains
A glimmer of the spirit's deathless fire,
The urge that stills all pains.

FIFTY YEARS AGO TODAY

(From The Daily British Colonist of March 21, 1878)

Fashionable Wedding.—The Reformed Episcopal Church was yesterday densely crowded by a brilliant assemblage of ladies and gentlemen to witness the nuptials of Dennis R. Harris with Martha, youngest daughter of the late Sir James Douglas, K.C.B. Punctually at 11 o'clock the bride appeared at the east door, and leaning on the arm of her brother, Mr. James Douglas, M.P.P., walked up to the chancel, followed by her bridesmaids, who were ten in number, and all dressed in white tarletan, trimmed with ivy, and wearing wreaths of orange blossoms. The bridesmaids were Miss Helmcken, Miss M. McTavish, Miss Cridge, Miss E. Tolmie, Miss E. McDonald, Miss M. Lansley, Miss T. McDonald, Miss E. Wallace, Miss K. Langley and Miss Bushby. The groomsmen were Messrs. R. Cridge, A. W. Jones and A. McKenzie. The ceremony was performed by Right Rev. Bishop Cridge, Mr. Douglas giving the bride away. The happy couple left in the afternoon for Stephen's Hotel at Saanich, where they will spend their honeymoon.

Funeral of Patrick Everett.—The old pioneer whose name heads this item was followed to his last resting place yesterday by a number of citizens. The funeral, which was conducted by T. Story, was attended by the members of the Pioneer Society, of which the deceased was a member. A. C. Elliott, Esq., and Messrs. Fisher and Gallagher, M.P.P.'s, and fourteen carriages filled with friends and acquaintances. The pallbearers were H. C. Courtney, Mr. Stevens, P. McTiernan, N. McTiernan, J. Dwyer and James Barnes.

The Telephone.—Mr. R. B. McMickina, superintendent of the British Columbia telegraph line, received a consignment of telephones from Portland yesterday. Persons standing fifteen miles apart can distinctly hear each other speak. "Remarkable," said Mr. McMickina.

THE way to achieve harmony in the draperies for your home is to choose them where the best selection is offered. This store claims that distinction in Victoria.

WEILER'S

Complete House Furnishers

Government Street — Established 1862

LUMBER for Your Summer Camp

V Joint, per M., $15.00; 2 x 4, $13.00; XX Shingles, per M., $2.50; Neverot Stained Shingles, per square, $6.00; Gyproc Fireproof Wall Board, per foot, 6½¢; Laminex Guaranteed Doors.

Sawmill: Phone 298. Factory: 2697.

The Moore-Whittington Lumber Co., Ltd., Victoria, B.C.

A Reconditioned Bicycle for $18.00 and Up

TERMS ARRANGED

See Our Specials in New Bicycles at $49.50

1417 Douglas St. **JIM BRYANT** Phone 7781

Persian Cream

This lotion is especially prepared to soften the roughest skin and keep it in good condition. It contains nothing greasy or sticky and is unequalled for after shaving, chapped hands, face or lips, and for removing tan and freckles. An indispensable toilet requisite. Per bottle ..... 35¢

THE OWL DRUG CO., LTD.

Campbell Building, Fort and Douglas — Prescription Specialists — W. H. Bland, Mgr. Phone 135

Foot Sufferers, Note!

OUR WORK: Correcting all foot deformities, aches and pains.

YOUR GAIN: Safe treatment, renewed comfort, health and vigor.

Examination Free. Phone 597

B. C. Foot Hospital Stobart Building 745 Yates Street

I-ON-A-CO — All Over Two Nations — I-ON-A-CO Authorized Clinic

It Requires No Money

To test the wonderful health-giving qualities of the Original Wilshire

I-ON-A-CO

Accept our invitation and have three free treatments, without obligation, then judge for yourself. Many Victorians have been relieved by using I-ON-A-CO. Why not you?

Make up your mind today and start this simple and inexpensive way to relieve your pain and regain your health. Ask anyone who owns an I-ON-A-CO.

Note the Number—504 Sayward Building

Office Hours: 9 A.M. to 6 P.M., Week Days Only

Telephone 2362 — H. A. Goward, Sales Manager

Wilshire I-ON-A-CO

67th Western Scots Will Hold Reunion Dinner in Vancouver

The annual reunion dinner of the 67th Battalion Western Scots is to be held at the Elysium Hotel, Vancouver, at 7 o'clock on Saturday, March 24. Any members of the battalion or their wives who wish reduced transportation should get in touch immediately with Major Stan. Okell at the Red Cross Workshop, or Sergt. Whittingham at Little & Taylor's.

New Curtain Cleaner at Standard Steam Laundry. No hooks, no pins, no pulling out of shape—your curtains are measured when they come to us and are returned the same size as received. Let us have your curtains. Phone 1017.

ESTABLISHED 1885

The New Onyx Spring Models

ARE HERE

In honey beige, brown and black.

GET YOURS TODAY

Maynard's Shoe Store

649 Yates Street Phone 1232

WHERE MOST PEOPLE TRADE

MUSIC

You will find assembled here a comprehensive stock of standard and classical music for voice, piano, violin and other instruments.

Our stock includes the famous Peters Edition, Augener Edition, Schirmer Library and Wood Editions, as well as a fine selection of well-known and new Standard Songs suitable for any occasion.

Let us make a selection for you. Catalogues and Special Lists Mailed Free. Mail orders will receive prompt attention.

Victoria Musical Festival, April 10 to 14. Get your membership tickets now—$1.00 each.

Davis & King, Ltd.

719 Fort St. Phone 711

SPECIAL FOR THIS WEEK ONLY

500 Thermos Flasks - 54c

THE OUTLET STORE

1110 Government St. Next Royal Bank

Plant Your Garden With Our Seeds

It's no experiment to be tried out at your expense. It's past the "Try Me" stage and has been for many years.

Savory's, Ltd.

1421 Douglas Estd. 1862 Phone 1024

Collapsible Ironing Boards

Very Stoutly Made, $3.50
Made by Disabled Soldiers

The Red Cross Workshop

584-6 Johnson Street (Just below Government) Phone 2166

B.C. FUNERAL COMPANY (HAYWARD'S) LIMITED 734 BROUGHTON ST. TELEPHONE 2235 ESTD. 1867

For Superior Coal and Efficient Service

Phone 1377

Victoria Fuel Co., Ltd.

1203 Broad St. Phone 1377

WAVE LENGTHS ASKED

OTTAWA, March 20.—The International Bible Students' Association is protesting against the action of the Department of Marine in declining to renew their broadcasting radio licences from stations at Toronto, Saskatoon, Edmonton and Burnaby, B.C. The point taken by the Association is that they have been charged with broadcasting controversial and objectionable matter, and that the refusal to renew their licences challenges the right of free speech.

At the Department of Marine it was stated this afternoon that the whole system of radio licences was being revised. There were only a certain number of channels available. It was proposed to utilize those considered to be of the most interest to the public.

DR. HAMILTON'S PILLS

DO NOT CRAMP OR GRIPE

Parachute Found

KINGSTON, March 20.—The finding of a parachute, apparently from an airplane, in a tree in the Devil Lake district, about thirty miles north of Kingston, has caused much speculation and lookout is being kept for traces of any airplane which might have been wrecked in the woods in that section.

Except for the word "Utica," on the parachute found near the lake, there were no distinguishing marks.

CLIMATE FAVORS EARLY FLOWERS

Vancouver Horticultural Expert Has Nineteen Varieties in Bloom in Garden in February

Climatic conditions on Vancouver Island and the Lower British Columbia coast are very favorable to Spring blooms, Mr. J. Fyfe Smith, of Vancouver, declared last night in an address before the Victoria Horticultural Society.

Mr. Smith said he had no fewer than nineteen different varieties blooming in his own garden in the middle of February.

In planning a garden, he said, the chief point to consider was location—the location of plants in suitable beds. Some plants thrived in moist places and some in dry, he pointed out. Success could be achieved only by devoting careful and consistent attention to the garden.

Mr. Smith advocated the use of garden refuse to create humus in dry soils. He favored the growing of plants in clumps rather than individually in herbaceous borders. Delphiniums, he said, could be made to bloom twice in the year by cutting down immediately after the finish of the first blooming. Consideration should be given to color schemes if the border were to be developed in its fullest beauty. Much attention should be given to the border immediately after the finish of bloom, Mr. Smith said, so that it would not deteriorate during the Winter months because of neglect. Loss, as a result of frost, could be minimized by keeping the soil as loose as possible during the Winter months.

Mr. P. R. Leighton, president of the society, who was in the chair; Mr. George Attwood, vice-president, and Major Barton expressed the thanks of the society to Mr. Smith for his instructive and interesting address.

Obituary

RODGERS—There passed away in this city on Tuesday, Dora Isabelle, wife of Mr. Felix A. Rodgers, of 2529 Wark Street, aged fifty-eight years, born in Watertown, New York, and a resident of Victoria for twenty years. She leaves to mourn her, besides her husband, one daughter, Mrs. A. A. Mercer, of Victoria; one son, Felix A. Rodgers, of Port Angeles, U.S.A.; two sisters, Mrs. A. J. Close, of Port Angeles; Mrs. L. Poquette, of Seattle; also seven grandchildren. The remains are at Hayward's B.C. Funeral Chapel, from where the funeral will take place on Thursday afternoon at 2 o'clock. Rev. W. W. Barker will officiate. Interment will take place in Ross Bay Cemetery.

BARKER—The funeral of Robert Noel Barker will take place from Hayward's B.C. Funeral Chapel this afternoon at 2 o'clock. Dean Quainton will conduct the service. Interment will be made in Ross Bay Cemetery.

McKAY—The remains of Hugh McKay are at Hayward's B.C. Funeral Chapel, from where the funeral will take place on Thursday afternoon at 3:30 o'clock. Interment will be made in Royal Oak Burial Park.

GARNETT—The remains of Louis Osmond Garnett, who passed away in this city on March 18, were forwarded by Hayward's B.C. Funeral Co. yesterday afternoon to Duncan, B.C., where interment will take place.

JOHNSON—Funeral service for Mr. George Johnson, who passed away in this city on Saturday, was held yesterday morning from the S. J. Curry & Son Funeral Home. Rev. S. Howard officiated and interment was made in the Royal Oak Burial Park.

ADAMS—Funeral service will be held this afternoon at 2 o'clock for Mr. Edgar Adams, who died on Saturday last. The cortege will leave the S. J. Curry & Son Funeral Home at 1:45 o'clock, proceeding to the Metropolitan United Church. Rev. Dr. W. J. Sipprell will officiate and interment will be made in the family plot at Royal Oak Burial Park.

BRIDGEWOOD—The funeral of Bertie Bridgewood, who died at the Jubilee Hospital on Sunday, will be held this afternoon at 2 o'clock, from the Sands Funeral Chapel. Rev. W. E. Elliott will officiate and interment will be made in Royal Oak Burial Park.

ABEL—The funeral of Percival Richard Abel, who died at the Royal Jubilee Hospital on Saturday last, was held yesterday afternoon from the Sands Funeral Chapel. Relatives, brother Odd Fellows and many friends attended the service which was conducted by Rev. J. B. Rowell. Many beautiful flowers covered the casket. The hymns sung were "It Is Well With My Soul" and "Peace, Perfect Peace." At the graveside the Odd Fellows' burial service was read by Bro. P. W. Dempster and Bro. A. C. Curtis. The pallbearers were Bros. J. Pottinger, A. Sedgley, D. Henry and C. Munn. Interment was made in the Royal Oak Burial Park.

Royal York Rapidly Reaching Skyward

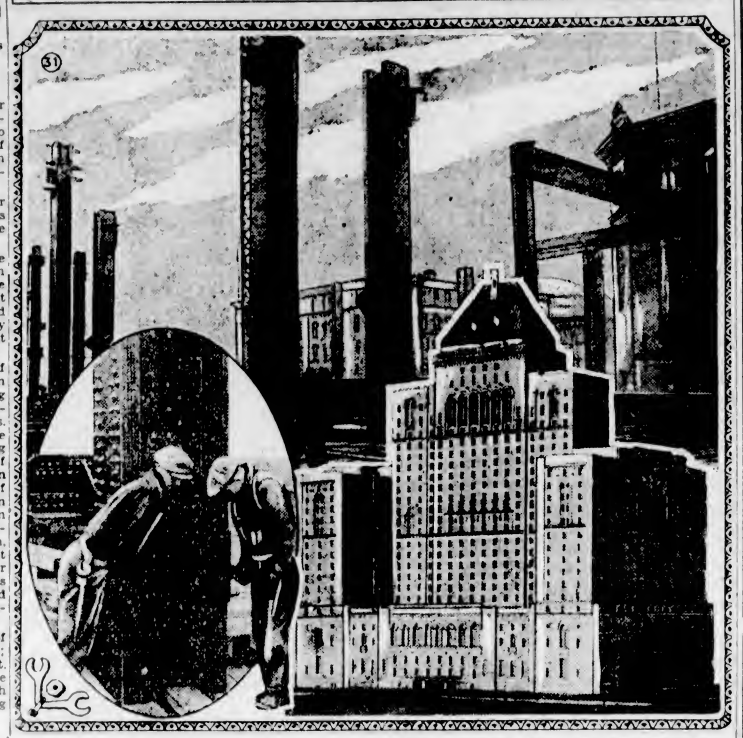

Upper—Rapidly towering skywards to obtain the title of the tallest building in the British Empire. Lower Right—How the Royal York Hotel will look when completed. Photographed from a scale model. Lower Left—Showing the thickness of the huge iron girders, said to be the heaviest used in Canada.

WORK on the Royal York, the new Canadian Pacific Hotel being erected at Toronto is at least ten days ahead of its schedule. It was only in September that the razing of the old Queen's Hotel and the other buildings on the property began, and a battery of steam shovels were turned in on the task of taking out the excavation. The latter was no small job. The area of the hole required was about 340 yards by about 194 and its depth averaged somewhere between twenty-three and twenty-four feet, while the soil excavated amounted to over 50,000 cubic yards. There is now every hope that the building will be completed by May 1, 1929. It will rise 395 feet above the sidewalk, thus being the tallest building in the British Empire, that title now being held by the Royal Bank of Montreal, which towers 392 feet above the street. The furnishing and equipment of the hotel will set a new standard, and a small army of designers are busy preparing plans for the decorations and furnishings.

The tunnel entrance to the hotel from the Union Station will open on the floor immediately under the concourse and will be opposite the passage-way through which arriving travelers leave the trains. It will pass under Front Street to the southeast corner of the hotel, entering the building on what might be termed the ground floor, although its floor level is slightly below that of the street. The main feature of this floor will be a large exhibition arcade which will be one of the outstanding features of the hotel. Here will also be a coffee room, grill and barber shop, and around the sides will be a number of shops each with a display window on the street. In the southeast corner will be a bank, and the remainder of the space will be taken up with storerooms and service equipment.

The main or lobby floor will have the main entrance of the hotel on Front Street, and another entrance on the east side. In the centre of this floor will be a large lobby containing the hotel offices and ten passenger elevators. To the right will be writing rooms, cafe and news stand, and to the left a large lounge opening on to the main dining-room which will extend pretty well the entire length of the hotel's frontage on York Street. This room, like the lounge and lobby, will be two stories in height with the galleries of the mezzanine floor above.

QUEBEC READY REFERENCE BEGINS INFORMATION SERIES

The Quebec Ready Reference just issued by the Heaton Publishing Company, Toronto, is the first number of the British Empire Series. It contains in acceptable form more information to the square inch than any similar Canadian book—concise information which is adequate for seventy-five per cent of the readers. Briefly it includes highway, resort and commercial maps; a classified chronology, Winter sports, Summer sports, open seasons, and best districts for hunting and fishing, a detailed guide to seaside and inland resorts, a complete summary of the resources of the province, with mining featured, a study of the habitant, detailed descriptions of industrial centres, detailed descriptions of harbors and waterways, a complete summary of the industrial and market factors which have to be considered in the location of new industries, land settlement and living conditions, etc. A unique and most valuable feature is the section, "Where to Find It." Here references for complete detailed information are given to the best authorities and the available publications. The section covers a wide field from Summer cottages to rent, maps, folk songs and canoe trips to history, forest products, water powers and gold.

It is interesting to know that numbers of the British Empire Series will be issued covering other provinces in Canada and other overseas Dominions. If they are equal in quality to "The Quebec Ready Reference," they should find a ready sale on bookstalls to intelligent tourists who want real information about the countries they pass

Governor-General To Stay on Coast April 7 to May 4

VANCOUVER, March 20.—Viscount and Lady Willingdon will make Vancouver their headquarters from April 7 to May 4, Mayor Louis D. Taylor was officially advised today in a letter from E. C. Mieville, secretary to the Governor-General.

Their Excellencies will leave Ottawa March 30, and expect to arrive in Vancouver April 7, Good Friday.

As this is the second visit of Lord Willingdon to Vancouver, the secretary intimates that he does not wish for anything in the nature of an official reception.

The viceregal visitors, states the letter, propose to occupy their special train in the railway station during their stay in Vancouver. During the course of their visit they will make various trips to Vancouver Island and elsewhere, but Vancouver will be their headquarters.

Over 300 People at Western Star Lodge 36th Anniversary

The thirty-sixth anniversary celebration of Western Star Lodge, No. 7, Ancient Order of United Workmen, was successfully staged on Saturday, March 17, at the Sons of Canada Hall, over 300 being present to participate. An orchestra supplied the music and cards were available for those who did not dance. The hall was gayly decorated for the occasion.

As in the past the event was strictly by invitation, and the greater demand for invitations this year proved that the popularity of Western Star's celebration is gaining yearly.

The committee in charge was composed of the following: Wm. O. Clunk, chairman; Miss H. Brindley, S. E. Semple and Mrs. W. O. Clunk.

Former Victorian Dies in Vancouver

VANCOUVER, March 20.—L. McLeod Gould, well known writer of Victoria, died Tuesday afternoon in the General Hospital. He served with the 102nd Battalion and wrote a history of that unit entitled "From B.C. to Balkeaux." While overseas he was decorated with the Military Service Medal and the Belgian Croix de Guerre. Funeral arrangements have not yet been completed. He was a Cambridge M.A.

Mr. Gould for several years contributed to publications here under the nom de plume of "The Lounger."

WIFE'S SENTENCE TO BE COMMUTED

MONTREAL, March 20.—The Star today carried the following dispatch from its Ottawa correspondent:

"Although no announcement will be made till the papers are signed by the Governor-General, it is understood that the Cabinet Council this afternoon decided that George McDonald will be hanged on Friday at Valleyfield but that the sentence upon his wife, Doris, also under sentence of death, will be commuted to life imprisonment."

No official word of a reprieve for Doris McDonald had been received late today at Fullum Street jail, where she is confined.

Switzerland is showing an interest in the proposed modern motor highway from Germany to Italy, and may join in constructing the "autostrad."

English Knitted Suits for Spring

Becoming new two-piece effects in Cardigan styles with long roll collar . . . pull-overs with the latest square or round necks . . . three-piece ensembles featuring a smart coat and pull-over. These are some of the styles in this new display and there is an infinite variety of colors from which to choose. Prices

$22.50 to $35.00

728-730 Yates St. Scurrah's LIMITED Phone 3983

It Will Look Like New

If you have nickel plating renewed while your car is being painted.

ALBION STOVE WORKS, LTD.

2101 Government St. (Corner of Pembroke St.) - Phone 91

NOTARIES WILL REGAIN SEALS

May 7 has been set as the last date on which notaries public who lost their seals last year for failure to register under new amendments to the Notaries Act may register this year with the Registrar of the Supreme Court, Victoria, it was announced at the Attorney-General's Department yesterday.

Registrations from all over the province will be made at Victoria. Between 125 and 150 notaries are expected to have their names put on the list. After their registration now all business done by them from the date of the cancellation of their commissions last year will be legalized, it was announced.

Notaries seeking to register now must file with the registrar here satisfactory evidence of their commissions. The simplest methods will be to file the actual commissions, which will be returned by the registrar.

For the first time in sixty-five years wild cats were seen in the vicinity of Edinburgh, Scotland, recently, two being captured and sent to the zoo.

What value a human being!

"Men are like figures; they acquire their value from their position."
—Napoleon

The value of your life runs up into tens of thousands of dollars and depends altogether on your position. It equals the sum of what you expect to earn throughout your life.

This intangible fortune can be made real by means of life insurance. You *should* make it real because Death bankrupts a life not adequately insured, and your family will suffer.

To protect your family the London Life grants insurance on three popular 'reduced premium' plans—the Jubilee, the Earning Power, the Duplex.

For example, the rates are such that simply the interest on $10,000 Victory Bonds would purchase from $30,000 to $44,000 life insurance at age 30, according to the plan selected to meet your needs.

Men appreciate low-initial-cost participating plans because they furnish full protection without hampering one's finances.

London Life Insurance Company

"Canada's *Industrial-Ordinary* Company"
HEAD OFFICES - LONDON, CANADA
Policies "Good as Gold"

W. H. COLCLOUGH

C.L.U., District Manager, London Bldg., 626 Pender Street W., Vancouver

625 Fort Street **PEMBERTON & SON** Victoria

Pinnacles of Perfection

Complete all-round excellence earned for Moffats Electric Ranges the title of Pinnacles of Perfection, and the Gold Medal of the New Zealand and South Seas International Exhibition at Dunedin.

MOFFATS, LIMITED — WESTON, ONTARIO

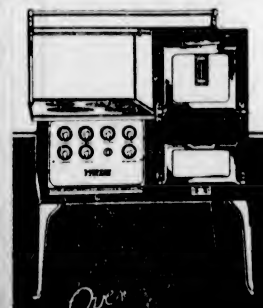

Over 85,000 in daily use throughout the World

MOFFATS Gold Medal Electric Range

Hart House - - - Memorial Tower

R.M. '05

FOR SALE BY

British Columbia Electric Railway Co., Ltd.

VICTORIA, B.C.

FRESH CAUGHT HALIBUT

Special This Morning, lb., 18¢

Roman Meal, pkt. ..... 30¢	Heinz Baked Beans, 3 tins for ..... 31¢
C. & B. Potted Meats, all kinds except Anchovy, per jar, 21¢	Imported Glace Cherries, per lb. ..... 42¢
Empress Spice, all kinds, per tin ..... 10¢	Braid's Tudor Tea, regular 75c lb ..... 60¢

Finest Alberta Butter, 45¢; 3 lbs. for $1.30

Cooket, ideal shortening, per lb. ..... 18¢	Home-Cooked Ham, sliced, per lb. ..... 50¢
Reception Salad Oil, regular 60c bottles ..... 39¢	Ham Bologna, sliced, lb., 20¢
Rye Tack, like Ry-Krisp, per lb. ..... 15¢	Savory Ducks, each ..... 5¢

Blue Ribbon Coffee (25c rebate on empty tins), per lb. 75¢

Household Ammonia, large bottle 13c	White Swan Soap, 6 bars 25c

H. O. KIRKHAM & CO., LIMITED

Grocery Phones 178-179 — 612 Fort Street — Butcher & Provisions 5521-5520

Delivery Dept. 5522 — Fruits 5523 — Fish Dept. 5521

How I Became Grapefruit Conscious

by don herold

BACK East, I never paid much attention to grapefruit. I was neither for nor against it. I just ate it when it was put before me.

But since we moved West and started buying California grapefruit I've discovered grapefruit is FRUIT! This California grapefruit is some dish!

"It seems this grapefruit is better out here," I said one morning to Mrs. Herold.

"That's the first time you ever noticed grapefruit," she replied. "Of course California grapefruit is better. It has a sweeter, finer flavor and is richer in juice. It's practically seedless and coreless, and the skin is thinner. It's all tree-ripened. I always look for the Sunkist label, of course, because it insures careful selection and uniform goodness."

"You talk like an ad," I said, "but you don't exaggerate. You forgot to say grapefruit is good for *Acidosis—that it has an alkaline effect in the system which really counteracts acidity."

TONIGHT At 6.30 *Musical Fruit Cocktail for your dinner*

Each Wednesday evening, 6:10 to 7:00, Sunkist Melodists will radio you a dinner program over the Pacific Coast Network of the National Broadcasting Company. Listen in on any of these stations.

San Francisco KPO
Oakland . KGO
Portland . KGW
Los Angeles . KFI
Seattle . KOMO and KFOA
Spokane . KHQ

* A fact well known to Science is that grapefruit, oranges and lemons have an alkaline reaction in the body and this actually functions to correct Acidosis rather than aggravate it.

California **Sunkist** *Grapefruit*

Richest Juice .. Finest Flavor

To be sure of getting California Sunkist Grapefruit, look for the trade-mark "Sunkist" on the fruit or on the wrapper

KING INSPECTS WRIGHT'S PLANE

LONDON, March 20.—The Wright airplane, in which Orville Wright made his first successful flight at Kitty Hawk, N.D., proved a great attraction to King George and Queen Mary today. The plane, which landed on English soil February 1, was the centre of interest in the new buildings of the science museum at South Kensington, which were opened by the King.

Health Talk Tonight

Dr. A. F. Barton will give another of his popular health talks in the New Thought Temple at 8 o'clock this evening. His subject will be "Getting Pep Without Pepper," and will be full of humor. Following the lecture Dr. Barton will give public demonstrations of his methods of diagnosing disease from observations of the eyes. Dr. Barton's work invites the closest investigations.

Japan has a number of strikes.

March and April take their toll

Lingering coughs and deep-seated colds sap your strength and leave you exposed to more dangerous disease germs.

NYAL CREOPHOS

5 tonics in one

will not only banish the cold but will renew your strength and resistance. Creophos has the well-known tonic and building excellence of Cod Liver Oil and Hypophosphites combined with the antiseptic properties of Creosote.

It is guaranteed. Sold only by the

DRUG NYAL STORE

"Once a trial—always Nyal"

11

SONG AND VIOLIN RECITAL ENJOYED

Mary McCoy Jameson, Soprano, Assisted by Justine Gilbert, Gives Delightful Programme

One quality above all others essential to art is sincerity, and it occupied a predominant place in the recital given at the Empress Hotel last evening by Mary McCoy Jameson and the three assisting artists, Justine Gilbert, Rita Ormiston McNeil and Ira Dilworth. Under the patronage of the University Women's Club, the affair attracted a fairly large audience which listened with evident pleasure to a programme which was made up with great taste and discrimination. Mrs. Jameson and the other two ladies taking part on the programme received so many flowers during the evening that the already attractively arranged platform was quite transformed with Spring bloom, and there was abundant evidence of other kind that all the artists stood in high favor with their audience.

Few Victoria artists' work is followed with more interest than Mrs. Jameson's, a fact which is largely due to the genuine and sincere attitude which she takes toward music. The ethics of art she has placed even in advance of its emotional appeal, and judged from this standpoint she is, perhaps, unique. Her voice, a soprano of easy production and ample dimension, has been developed to this end, and in her programme last evening she made it an instrument for the introduction of some of the best that classical and modern song composers have to offer: Schumann, Schubert, Sibelius, Goring Thomas, Granville Bantock, Georges Hue, Hahn, and others.

Dignity, naturalness and composure of manner gave her an attractive platform presence, and whereas there was perhaps too persistent an absence of emotional coloring in her work, it gained in many cases by the restraint and refinement which she brought to bear. Among her most pleasing numbers were the Georges Hue "J'ai pleure en reve" and "Le Baiser" (Goring Thomas) in the French group; the Granville Bantock "Easter Hymn," arranged on an old theme and in a style which suited the singer particularly well; Sibelius' "Valse Triste" and "Dragon Fly"; Meyerbeer's aria, "Roberto, o tu che adoro," and Pearl Curran's "Rain." It was a very interesting and very difficult programme, and in Mr. Dilworth the singer had the support of sympathetic and artistic accompaniments throughout.

Justine Gilbert, remembered in Victoria as singer, violinist and composer, appeared in the second role last night. She, too, conveys to her audience an impression of great sincerity in her art, and has good command of technique. Firmness and roundness of tone showed throughout her playing of the three movements of the Bach Concerto in E Major, the second movement displaying the character of her tone to best advantage. Rita Ormiston McNeil at the piano exhibited characteristic sound musicianship. In her other group the violinist had three numbers, the Dvorak-Kreisler "Indian Lament," offering a display of technical skill as well as fine tone; the Ries "Gondoliers," in general atmosphere one of her most pleasing numbers, where the pianist, Rita Ormiston McNeil, was particularly skillful in suggesting the background of the melody; and the "Moto Perpetuo" of Paganini, showing clever left-hand work and brilliance which earned the player quite an ovation.

Mothers New Race of Domestic Animals

"Old Beck," Miracle Mule of Texas, and Her Progeny

City & District

British-Israel Federation — The British-Israel meeting in the King's Hall last night was well attended, and great interest was manifested in the addresses given by Messrs. Blackaller and Richards, who spoke on "The Jehovah Throne on Earth" and "Indications of Present-Day Fulfillment of Prophecy," respectively. Tonight Mr. Blackaller will speak on "The Coming of the King" and Mr. Richards on "The Great Tribulation." The meeting will start promptly at 8 o'clock in the King's Hall, 571 Yates St.

Public Demands Punishment for Drunken Driver

SEATTLE, March 20.—The public demands, and a drunken driver deserves public punishment, Justice Chester A. Bachelor said today in sentencing W. L. Wilson to ninety days in jail, fining him $100 and costs and suspending his driver's licence for six months.

Polo Player in Fall

AIKENS, S.C., March 20.—Devereaux Milburn, well known polo player, suffered a broken collarbone here today, when his mount fell over the last fence of the Aiken drag hunt and threw him. He was not seriously hurt, friends say, although the shoulder injury will keep him from riding for about two months.

Plane Forced Down

MOUNT CLEMENS, Mich., March 20.—The army transport plane which took off from Selfridge Field here today for Sault Ste. Marie, Mich., to carry mail and provisions to the snowbound village of Detour, was forced down near Alcona late today. A cracked cylinder caused the pilot, Lieutenant C. C. Coppin, to land on the ice.

By "WINGS"

Exactly the same type of plane as that which Colonel Lindbergh flew across the Atlantic last Summer will be flown across Victoria on Friday morning, Mr. Ernest Eve, president of the B.C. Airways, Limited, announced yesterday that a Ryan M.I. "Brougham" monoplane, powered with a 200-horsepower Wright "Whirlwind" motor, would be flown here from Spokane on Friday morning.

The owner of the plane, a prominent Spokane mining man, telegraphed Mr. Eve yesterday to make arrangements for his pilot to land on the B.C. Airways' airdrome, at about 10 o'clock, he thought.

"Have you got an airport in Victoria?" he asked Mr. Eve.

"We have," replied Mr. Eve.

And it is really a most fortunate thing that Victoria has. Otherwise Victoria would be losing business today. The Spokane mining magnate is coming here on business, for example, and there have been other instances and will be many more—countless more.

But to return to the Ryan monoplane. It, like Lindbergh's, though in a lesser degree, is a very distinguished machine. It was the winner of the Los Angeles-Spokane race in the Spokane Air Derby of last Summer before it became the private machine of a Spokane mining magnate. Victorians will be interested in it.

The aerial tourist season is under way. Yesterday four Easterners, touring Washington State, heard about the beauty of Victoria from friends in Everett. They decided they could not return to the East without seeing this city. They had little time at their disposal, but they had modern ideas. They repaired to the airdrome of Commercial Air Transport Company of Everett, embarked on two Alexander "Eagle Rocks," landed at the B.C. Airways' airdrome here exactly fifty-eight minutes afterwards.

The planes made the trip at an altitude of 3,000 feet and the visitors were enthusiastic in praise of the beauty they had seen from the sky. The pilots of the machines, Messrs. C. A. Speed and W. McKenzie, were extremely pleased to find such a fine airdrome awaiting them in Victoria, and the tourists took private moving pictures of the 'drome—not "atills," but "movies," mark you, as is the way of modern tourists—before embarking for the return journey.

One of the Eagle Rocks, which is the same type of machine as that the B.C. Airways are using in passenger flights over the city, used eight gallons of gasoline on the trip and the other used eleven gallons.

The West Coast Air Transport Company, with which, next May, the B.C. Airways will link up in a Victoria-San Francisco service, already has more passenger traffic offering for the Seattle-Portland-San Francisco route than it can possibly handle, Mr. Ernest Eve was informed yesterday by Mr. G. Bartell, manager of the American firm.

Mr. Bartell wanted to know whether the B.C. Airways could not possibly secure delivery of their trimotored, sixteen-passenger Stout monoplane in time to connect Victoria with Seattle before May 1, as at present projected. There was already a demand for San Francisco-Victoria accommodation, Mr. Bartell said.

The West Coast Air Transport Company has fourteen tri-motored six-passenger, two-pilot "Bach" monoplanes on order, in addition to the machines already in operation, and it can not get them fast enough, Mr. Bartell says. Passenger accommodation has been booked up for weeks ahead.

Apropos of the Wright "Whirlwind," for inventing it, Mr. Charles L. Lawrance, pioneer developer of the air-cooled airplane engine, has been awarded the Collier Trophy for 1927 by the National Aeronautical Association of the United States "for the greatest achievement in aviation in America, the value of which has been demonstrated by actual use during the preceding year."

The Wright "Whirlwind" took Lindbergh to Paris and Chamberlain and Levine to Germany. Commander Byrd used this engine on both his North Pole and Atlantic flights. Maitland and Hegenberger, the United States Army flyers, used it for their flight from San Francisco to Honolulu.

A meeting of Ward Five Conservatives will be held at Royal Oak School on Friday at 8 o'clock for the purpose of electing delegates to the nominating convention on April 20, for the Saanich riding.

ANNOUNCEMENTS

Electrolysis, in the hands of a competent operator is perfectly safe and absolutely permanent in the treatment of facial disfigurements such as moles, birthmarks, etc. Recommended by the medical profession. Miss Hanman, 503 Sayward Building.

A special meeting of Ward Seven Saanich Conservatives will be held at the Tillicum School, on Thursday, March 22, at 8 p.m., for the purpose of selecting delegates to the Saanich Conservative Nominating Convention to be held in April.

New Curtain Cleaner at Standard Steam Laundry. No hooks, no pins, no pulling out of shape—your curtains are measured when they come to us and are returned the same size as received. Let us have your curtains. Phone 1017.

There is no need for you to suffer any longer. Try three free treatments with the Original Wilshire I-On-a-Co Belt and be convinced. Office hours 9 a.m. to 6 p.m. Note the number, 504 Sayward Building. Phone 2362.

Ladies, kindly note date of Women's Parish Guild Dollar Bazaar, March 28, at 3 p.m., in Memorial Hall, Vancouver Street. Come early. Very latest novelties obtainable.

Special Mission for Men in St. Andrew's Cathedral, Blanshard St., beginning Sunday, March 18, to Sunday, March 25. Every night at 7:30.

The Women's Association of the Fairfield Church will hold a Rummage Sale on Thursday, March 22, 1430 Government Street, commencing at 10 o'clock.

Hudson's Bay Hairdressing Parlors. Complete Beauty Parlor service with or without appointment. Expert French Paper Curling. Phone 1670.

A. Burdon, lately of Burdon & Rodell and for several years with Cross & Co., is now connected with J. C. Bridgman's Real Estate Department, 604 Broughton Street.

Duchess Nursing Home—Experienced care of infants and children by day, week or month. Malnutrition cases a specialty. Phone 2347.

Tillicum School—Meeting, Friday, 8 p.m. Speakers, Alderman Woodward, G. B. Kitto, G. Philbrook. Subject, "Health."

Fairfield Nursing Home, convalescents and invalids. Mrs. Woods, graduate, principal. 526 Harbinger Avenue. Phone 2442.

The Florence Nightingale I.O.D.E. Sale of Work, Home Cooking and Candy, Eve Bros., Fort Street.

St. John's W. A. will hold a rummage sale in the schoolroom, Mason Street, Tuesday, 1:30.

Run, Sonny! Get Mother some Sheen for polishing. At the Linden Grocery.

Solarium W.A.—There will be no meeting on Friday next, 23rd inst.

News and Notes of the Interior

MANSON CREEK PLACERS

VANDERHOOF — Two mining machinery outfits are now moving into the Manson Creek district from here, and keen interest is being shown in the placer propositions in that country. The outfit being taken in for R. C. McCorkell will be operated by the Omineca Gold Dredging Company, Incorporated, a Washington company, in which Mr. McCorkell retains his interest. George Snell has reached his destination on Slate Creek with drills and supplies for Ottawa interests represented by W. M. Ogilvie.

PENTICTON'S TAX RATE

PENTICTON—There will be no reduction in the tax rate or electric light rate in Penticton this year. The municipal council has struck a rate of forty-five mills, which is the same as last year.

OKANAGAN FRUIT PROSPECT

PENTICTON—The Southern Okanagan faces a bumper fruit crop this year. According to estimates made of the yield in sight for the season, the districts from Peachland south to the boundary line, including also the Lower Similkameen, will give large increases over 1927. This assumption is based entirely, of course, upon a continuance of the present favorable conditions and an escape from frost at the time the fruit blossoms are setting. Last season and in 1926 the soft fruit was severely hit in the Okanagan, due to Spring frosts coming just at the time the blossoms were setting into fruit.

QUESNEL'S FIRST COUNCIL

QUESNEL—Three of Quesnel's leading business men have been appointed to act as the town's first commissioners under incorporation. They are C. H. Allison, A. J. Elliott and J. G. Hutchcroft.

CAPITAL FOR KOOTENAY MINE

NELSON—Continuance of the Porcupine Gold Fields Development & Finance Company as a part of the Kootenay mining picture seems to be foreshadowed in a statement made for publication by F. R. Weeks, general manager of the company, who arrived in Nelson recently from Montreal, where the head offices of the company are. "The Porcupine Gold Fields Development & Finance Company will continue to look for properties to develop, in that respect carrying on as in the past," he stated, when asked for a statement of policy.

LEASE KASLO MINE

KASLO—F. Harbour, W. Heiffernan and Mr. Harris have obtained a sub-lease of the Monte Cristo property from George Johnson and William Myers. A full crew will be put to work within the next week or so.

CO-OPERATIVE PROSPEROUS

ARMSTRONG—The prosperous condition of the Armstrong Growers' Co-operative Exchange, the local of the Associated Growers, was reflected at the annual meeting when a dividend of eight per cent was declared, $4,000 placed in the reserve fund and a bonus of one share granted to the holder of one share. The directorate were all re-elected.

NEW HAZELTON MINES

NEW HAZELTON—It is learned here on good authority that the Silver Standard Mine on Glen Mountain, four or five miles from New Hazelton, which has been inactive for some time, will be opened up this Spring to a shipping basis as soon as possible. It is reported that complete and modern machinery will be installed. One of the chief owners of the Silver Standard is Major-General J. W. Stewart, of Vancouver. Assay returns on the first carload of ore shipped from the Mohawk Mine gave values of $108 per ton. Installation of machinery on the property is proceeding and the ore is improving in appearance as development proceeds.

Her Three Boys Had Terrible Colds That Hung On

Mrs. G. Ames, 35 St. George St., Chatham, Ont., writes: "Last Winter my three boys had terrible colds and a cough that hung on so long that it began to worry me.

"I went to my druggist and he asked me if I had tried

Dr. Wood's Norway Pine Syrup

"I told him I had not, but that I would, and I must say that after they had finished the third bottle they were entirely rid of the cough.

"I will never be without a bottle of 'Dr. Wood's' on hand."

Price 35c a bottle, large family size, 60c; put up only by The T. Milburn Co., Limited, Toronto, Ont. (Advt.)

CANADIAN NATIONAL OVERSEAS TOUR

Personally conducted — leaves July 9 on Ss. Laurentic of 19,000 tons—$465.00. Montreal — Great Britain, France, Belgium, Switzerland, and return. Inquire City Ticket Office, 911 Government Street, for particulars of enrolment.

CANADIAN NATIONAL STEAMSHIPS

Spring Schedule, Effective March 26

Ss. Prince George leaves Vancouver Mondays 8 p.m. for Powell River, Ocean Falls, Prince Rupert, Ketchikan and Anyox. Ss. Prince Rupert leaves Vancouver every Thursday, 8 p.m., for Powell River, Ocean Falls, Prince Rupert and Stewart. Ss. Prince John leaves Vancouver fortnightly for Queen Charlotte Island points.

"CONTINENTAL LIMITED"

CANADIAN NATIONAL RAILWAYS

Leaving Vancouver 9:50 p.m. daily for Edmonton, Saskatoon, Winnipeg, Ottawa and Montreal, carries through all-steel standard and tourist sleeping cars, dining car and drawing-room-compartment-library-observation car, equipped with radio. Passengers for the Old Country will find that this train offers maximum of comfort. Tickets and reservations arranged, also baggage checked through from Victoria, any destination. City Ticket Office, 911 Government Street. Telephone 1242.

ROGERS BATTERYLESS RADIO RECEIVING SETS

The Safe Radio to Buy

There's no radio value on the market like the Rogers . . . there's no radio set so efficient or so completely guaranteed . . . it's an investment you'll never regret, and there are models—on easy terms—from

$195

—because it's three years ahead of competition and the tubes have a twelve months' GUARANTEE

Fletcher Bros. (VICTORIA) LIMITED

1110 Douglas Street

RUNNING SHOES

Best Quality, at STEWART'S Wonderfully Low Prices

Children's, the famous "Kewpie" brown strap style, with "Rugatex" crepe soles. Sizes 5-10½ 89c
Sizes 11-2 ..... 99c

Boys' "Krinkle" Sole Basketball Boots, with reinforcements everywhere a boy needs, ankle pad and all. Sizes 1-5 ..... $1.95

Boys' Brown Running Shoes, "Rugatex" crepe soles. Sizes 11-5 ..... $1.25

STEWART, The Shoe Man 1321 Douglas St.

BARGAINS In **Lighting Fixtures**

Of new design and artistic finish, which will make a great appeal to the home-builder.

We welcome your inspection.

Hawkins & Hayward

Electrical Quality and Service Store

1121 Douglas St. (Cor. View)

Phones 643-2627

Leucorrhea

And All Female Ills Take Our Herbal Remedies

Book on Skin Diseases, New Treatise on Chronic Diseases; pamphlets on Manhood and Diseases of Men; booklet on Female Ills; advice and diagnosis form free. Consultation free. Open 3 to 6 and 7 to 8 every weekday except Wed. and Sat.

The English Herbal Dispensary, Ltd. 1259 Davie, Vancouver, B.C.

DRYLAND WOOD

First-Class Dryland Fir Wood, Delivered. Slova Lengths

GLENEAGLE WOOD CO.

Phone 2545; Night, 2079

Special Price in Linen Silk, Chinaware Brassware, Etc., at

Wing Sang Lung & Co.

1011 GOVERNMENT STREET

Best Quality Spun Silk in any color at 87c
Coolie Coats, up from $1.00
Lacquer Trays, up from 75c
All Linen, Chinaware and Brassware at Special Prices

Come! Come! You Are Welcome!

It Pays to Buy Good Coal

Order Nanaimo-Wellington. We sell no other.

PAINTER & SONS

617 CORMORANT ST PHONE 536

The Mikado Tailor

First-Class Work at Reasonable Prices

Ladies' and Gents' Suits, Dressmaking, Pleating, Alterations and Fittings Guaranteed

Phone 8424—1011 Hillside Avenue
Three Doors Below Quadra

Twenty-Five Years' Practical Experience

Hot Air Furnaces

Installed and Repaired

Estimates and Examinations Free Terms Arranged

THACKER & HOLT PLUMBERS

BROAD AT PANDORA PHONE 2922

HOTKAPS

Protect young plants from frost, insects, wind and heavy rain.

HOTKAPS

Eliminate transplanting from hotbeds and cold frames.

HOTKAPS

Prevent ground-crusting under the plants.

HOTKAPS

Insure healthy, hardy plants, quicker crops, earlier sales, and

BIGGER PROFITS

Write, or phone 3798, for samples and particulars

Smith, Davidson & Wright, Limited

823 Yates Street, Victoria
Also at Vancouver, Calgary, Edmonton

OLDS IN THE HEAD INFLUENZA LA GRIPPE

Relieved in a night by

GRIP-FIX

IN CAPSULE FORM

Formula—Aspirin, Phenacetine, Quinine, Salol, Caffein, Cascara and Calcium Monobromate—just what your physician would use.

At all Druggists 35c

THE VANCOUVER DRUG CO. LTD., Special Agents

Cork Province Mill

NELSON, March 20.—W. L. Zeigler, technical man for the Hecla Mining Company, of Wallace, Idaho, will have charge of converting the Cork Province mill into a modern concentrator, according to W. H. Burgess, managing director of the Cork.

The mining company has just made application to construct a storage reservoir on the south fork of Kaslo Creek for mine power purposes.

Mr. Zeigler designed and constructed both the Lucky Jim and Whitewater mills. Alterations in the Cork will be for recovery of the zinc values heretofore not recovered.

NEW PACKING HOUSE

PENTICTON—A new frame one-story packing house building is to be erected by the Penticton Co-operative Growers on the lake side of the present brick storage structure. The building will measure 60 feet by 180 feet.

Curtains Washed

Send your curtains to us this Spring. We will cleanse and finish them in a way that will delight you.

NEW METHOD LAUNDRIES, LTD.

Dyers and Dry-Cleaners *Phone 8080*

City Police Court

Sam, a Chinaman, who was arrested by Constables Robert Ireland and John Blackstock, in a cabin in Theatre Alley, Chinatown, Monday night, was arraigned in the city police court before Magistrate George Jay yesterday, to face a charge of being unlawfully in possession of opium.

The accused, who was not defended by counsel, entered a plea of not guilty. City Prosecutor Claude L. Harrison secured an adjournment of the case until tomorrow, stating that it would be necessary to get the material taken by the police analyzed. The prosecution did not allege that it was opium, but that it was yen shee.

John Dunnett was convicted on a charge of driving an automobile to the common danger on Douglas Street at 12:45 a.m. on Saturday, and fined $25, or ten days in jail in default of payment. The accused pleaded not guilty to the charge. Sergeant Thomas Heatley, Constable George Forster and John Foyer gave evidence for the Crown, while John Morgan and Walter Sorgoff supported the testimony of Dunnett. Magistrate Jay said he did not believe the story told by the defence witnesses.

The second lecture of the series which the University Women's Club is sponsoring, will take place on Friday evening at 8 o'clock. Dr. Sedgwick will lecture on "Dramatic Irony." The lecture is being held in the auditorium of Girls' Central School, Yates Street.

Cathedral Subscriptions Reported to Be $54,295

Many More Small Subscriptions Are Needed for Objective of $100,000 to Be Attained to Complete Nave

After the first week's intensive effort for the $100,000 fund to finish the nave of the new Christ Church Cathedral, city canvassers reported last evening subscriptions that have brought the amount contributed to date to $54,295.25. The bishop stated that one citizen who had subscribed $1,000 offered to double it if five others would give $1,000 each.

Seven teams of workers made reports, and the consensus of opinion was that the objective of $100,000 could only be reached through "hard work" and the giving of subscriptions by a much larger number of people than had at present contributed.

"We believe that the people of Victoria as a whole are behind the new cathedral, as a building to be desired for the city, and wish to see the nave completed," it was stated. "But apparently many do not realize that the help they can give is really needed."

"We are publishing the total amount of subscriptions reported to date," the secretary declared, "and it is obvious that a great number of small contributions is necessary as well as many large donations if our goal is to be attained."

In addition to the sums reported by the city canvassers, various amounts were acknowledged as received through the mail, some were sent direct to the treasurer, Sir Richard Lake, and others were handed in to cathedral representatives at Messrs. Spencer's store.

Mr. J. E. Wilson, chairman of the committee for completing the nave, presided at the meeting, which took place in the Memorial Hall, and was well attended by all teams engaged in the city canvass. It was decided to hold the next meeting on Wednesday evening, March 28, in the same place, when canvassers will report the results of their second week's efforts.

106 Years Old but He Never Misses Church

MR. JOHN BARNBY

Huron, Ont., county resident, who, despite the fact he celebrated his 106th birthday recently, is active and keen. He regularly attends church and joins vigorously in the psalms and hymns.

"What makes you insist his heart is in the right place?"

"He laid it at my feet yesterday."

Boy Scouts and Wolf Cubs

On Thursday, March 29, His Honor the Lieutenant-Governor, accompanied by Miss Helen Mackenzie and also by the Commissioner, will motor up to Nanaimo to address a joint luncheon of Kiwanians, Rotarians and Gyros, under the auspices of the first named club. His Honor and the Commissioner will speak on what the business men of Nanaimo can do for Scouting. At three o'clock, the Ladies' Auxiliary will receive His Honor and afterwards entertain the party to tea at the Malaspina Hotel. Arrangements are being made for the local Scouts and Cubs to be inspected, and after this is over a start will be made for Ladysmith, where Dr. and Mrs. Maxwell will act as hosts at the meeting which has been arranged, and at which a public demonstration will be given of the work being done by the Troop and the Pack. There is no doubt that His Honor's visit will prove a great impetus to Scouting in both places.

There will be a meeting of the stunts committee at Mr. Leighton's office at 5 p.m. on Thursday, when it is hoped that some further progress may be made in arrangements for the proposed district camp. This camp would greatly benefit those Troops whose S.M.'s cannot get away to take them into camp and it is hoped that the necessary help may be available. Very shortly there will be a notice board in the doorway at Headquarters. With this and the weekly articles in the two local papers no one can have any excuse for not knowing what is going on.

It is hoped that the programme for the Scout craft events, to be held May 12, will shortly, if not already, be in everybody's hands.

The rally will be on April 14, and the sooner the approximate members of those likely to be present are known, the easier it will be to make arrangements.

The same thing applies to the Guide party, and suggestions for Troops and Packs will be welcomed.

Mr. William Crouch, of 2652 Blackwood Avenue, has offered his services as secretary of the badge committee. He will be very welcome and is sure to become a favorite in Scouting circles. Everyone is asked to give him all the help and consideration they can as he is a tenderfoot at the game.

Official copies of the new badge and supply regulations are being sent to every Scoutmaster and Akela, who will of course do all in their power to make things run smoothly.

The commissioner goes to Ganges on the 20th, returning the following day, and hopes to lay the foundations of a new troop.

Fairfield Troop — Arrangements were made for the fortnightly hike. On account of the number of new recruits, a fourth patrol, the Hawks, has been formed. E. W. Hill-Tout has been enrolled, and Alec Gaunt renewed his promise.

Tillicum Troop—The meeting was taken by A.S.M. Merritt. Tenderfoot work was reviewed and second class first aid and signalling were taken. Norman Dawson has been invested.

Oaklands Troop—A.S.M. Evans, who will shortly be helping at North Quadra, was present and took charge of first aid patrol instruction and fractured forearm. Second J. Duncan was in charge of compass instruction. The Foxes are coming in well and rapidly closing up on the Eagles. A jolly sing-song closed the meeting.

Third Troop—Signalling and tenderfoot work was taken, after which games were played. At the next meeting tenderfoot tests will be taken.

St. Mary's Troop—Scoutmaster Vic Goddard was a visitor and passed the following in their second class first aid: Albert Cliff, Jack Proby, Maurice Oddy, Jack Harness, Jack Holden, Allen Taylor, Reg. McDonald, Bob Mae, Don Johnstone, Dick Shaw, John Buckingham and John Biller. The following passed second class signalling: Harold Atwell, Reg. McDonald and Geoffrey Rice-Jones, and John Hodges passed his compass test. Bob Gornell has passed first class first aid, and the test for the swimmers' and rescuer's badges. A meeting of the Court of Honor will be held on Thursday at 8 p.m. at A.S.M. Forrester's home. Those mentioned last week as passing their firelighting tests had also passed their cooking test.

St. Michael's Troop—Interpatrol tree identification started and nearly all brought in specimens of Douglas fir, balsam and yew, but few were successful in getting hemlock. A message relay was run and disclosed much need for practice before the Scout events in May. A stalking game was played, the Scoutmaster and assistant Scoutmaster stationing themselves in a field of broom and bush. Scouts had to approach as near as possible without being seen. When spotted they had to remain in their place till the end of the game, when all paced their distance to the Scoutmaster, and the Cougars with the lowest average of paces proved winners. Plans are being made for a week-end camp at Easter.

All Scoutmasters are reminded that they should notify the commissioner of their plans for camping.

THIRD VICTORIA PACK

Instead of the regular meeting, the Cubs invited Fairfield Pack with Akelt and Baloo Stark to "bunfeed" with them. The occasion was in honor of Mr. W. J. Munroe, who started the "Memorial" Pack, whose Cubs formed the original members of Third Victoria. During the evening the Cubs presented Mr. Munroe with a pipe in remembrance of the time when he was their Akela. Mr. Munroe, in expressing his thanks reminded the pack that, while not engaged in active cubbing, he would always be interested and ready to help them at any time.

After the presentation the Cubs gave a short demonstration of crisscross ball throwing, monkey, crab and rabbit relay race and somersaulting.

ST. MARY'S NORTH PACK

The Pack library has been reorganized by Cub Instructor Jack Harness, who will be glad of donations of books suitable for Cubs. The last Pack meeting was devoted to jungle dances and the sports programme.

Cub Hugh MacDonald completed his first star tests and opened his first eye as a Wolf Cub, after renewing his promise.

Sixer George Cliff was presented with his House Orderly badge, and Senior Sixer Will Gornall with his guide badge. Both these badges belong to the service group.

The next meeting will be a "bunfeed" in honor of Sixer Cliff, who is "going up" to the troop.

First star tests passed: Tenderpad Groff Murdoch passed his ball throwing and skipping; Tenderpad Dick Arter, ball throwing; Tenderpad Jack Fawcett, somersault, and Tenderpad Kenneth Dodsworth, ball throwing.

ROYAL OAK PACK

The main part of the meeting was given over to the training of recruits and tenderpad work. Sixer Cluff took the recruits in their law and promise and the tenderpads had a relay race demonstrating uses of the reef knot.

Akela Sherwood gave a very interesting talk on the co-operation of sixes. All the Cubs joined practising the "Bagheera" jungle dance and had games of "bomb-the-dugout" and "railway relay."

After a reading from the First Jungle Book, the meeting ended with an enrolment ceremony when recruit Victor Rankin took his promise and became a member of the pack.

Patrol Leader Walter Scott attended the meeting and acted as Cub instructor.

NORTH QUADRA PACK

A new six has been formed, the Grey Wolves, with R. Hodgkinson as acting sixer and F. Lavor acting second. These wolves have already "done their best" by winning the Pack Wolf Head Trophy for the week.

First Star Work—The following Cubs passed some of their first star tests. Stanley Lavor, knots; Tom Norris, knots, skipping; George Coleman, health; Seton Redknag, knots, hopping, leapfrog, somersault and time telling.

The pack had an intersix cardboard model competition, the Brown Wolves winning. Two very good models were an aeroplane by Sixer H. Parrott of the Brown Wolves, and a wheelbarrow by Cub T. Norris of the Red Six.

A recruit, Jack Saunders, was taken on the strength of the pack.

At the end of the meeting the following service stars were presented: Akela D. Spurr, Sixer H. Parrott, Second L. Hill and Cub S. Foxgord.

The recruits practised their law by doing the Baloo jungle dance and Akela gave a short talk on the "Cub Grin" and a reading from "Mowgli's Brothers" out of Kipling's First Jungle Book.

Second Star Work—The following Cubs worked on their second star tests. Sixer H. Parrott, compass model and National Anthem; Stanley Foxgord, message and exercises, and Billy Oakley, message.

ST. MARY'S SOUTH

Four Cubs of this pack have recently earned their House Orderly badge, Sixer Fred Leighton, Sixer Harold Horne, Sixer Hugh Langton, and Second Power Greenwood.

At the last meeting Akela Tolson enrolled two recruits who took their promise, which made them Wolf Cubs, Frank Mantel and John MacLean.

ST. MICHAEL'S PACK

A number of the Cubs are working very hard to open their first "Wolf Cub eye," and the following passed some of the tests at the last meeting: George and John Rodney, ball throwing; Peter Street, knots, skipping and flag; Murray Cluff, knots, ball throwing and book balancing.

The Cubs and Akela Symons were very glad to welcome Miss Eileen Monk as acting Baloo.

OAKLANDS PACK

First Star Work—All Tenderpads worked hard on their flag and uses of the four cub. Tenderpad Kenneth McCrindle passed his knot tests. Tenderpad Austin Renfree passed in skipping.

Second Star Work—The Cubs working for their second star practised compass and signalling.

Games—The whole pack joined in games of "Knock-the-Block," "Mowgli and Shere Khan," and "The Law," the latter being an original game of Oaklands, which will be demonstrated at the next Old Wolves' Council.

FAIRFIELD PACK

The first part of the meeting was devoted to star work.

Morris Waldren and Arthur Brown passed in clothes folding and first aid; Arthur Brown also passed in fire-lighting.

The sixers taught signalling, knots, and the clock. Tenderpads John and Laurence Rainsford and Leslie Docking passed their flag test.

A new recruit was welcomed.

Games played were eight point compass, kangaroo game, ball catching, and monkey, crab and rabbit race.

The meeting was followed by a "bunfeed," at the invitation of the Third Pack, and Akela Jonty Slater, which was much enjoyed.

ST. PAUL'S

On Friday, March 16, St. Paul's held a meeting with almost perfect attendance, there being only one absent. The meeting started with roll call, after which an activity game was held. A.S.M. J. Wise then gave the boys a talk on trees and firewoods. An indoor tracking game was won by the Seagulls. A balloon game and singsong completed the programme. Rover Scout Frank Thompson of the Oyama, B.C., Troop was present and gave some very helpful hints. The troop is very keen and is trying hard for the progress notice board.

Woman at Willesden: My husband has turned me out and refuses to see me except through the window.

SING IN VANCOUVER WITH ORPHEUS CLUB

As soloists with the Vancouver Orpheus Choir, at their second annual concert in Wesley Church, Vancouver, a few nights ago, Miss Dorothy Letitia Hicks and Mr. Gideon Hicks, of Victoria, were given a cordial reception, as the following by "R.J." in The Province the next day attests:

"The assisting soloists added greatly to the enjoyment of the evening. Dorothy Letitia Hicks, a gifted young Victoria soprano, with a voice of admirable quality and ability to make her music appear convincing, impressed one with her singing. She gave May Brahe's "The Call of Maytime," Dalcroze's "Le Coeur de ma Mie," Mendelssohn's "On Wings of Song," and Puccini's "Un bel dì" ("Butterfly"). In the French group and the operatic aria Miss Hicks invested her music with excellent diction and an interpretative sense thoroughly refreshing. Here is a really promising young singer who should, with further study, be heard from."

"Gideon Hicks' fine voice, as usual delighted his admirers in two well chosen groups of German songs (sung in English) and in Reinhart's aria, "Eri tu" (from Verdi's "Masked Ball). The Brahms "Sonntag" and Raff's "Standchen," he gave with excellent musical feeling, while the Verdi number he projected with considerable emotional warmth and vocal power. The artistic accompaniste was Beatrice Hicks."

ASTHMA THIEF OF SLEEP

positively relieved. Just swallow RAZ-MAH Capsules. Harmless. $1 at all druggists. For comfort use R96

RAZ-MAH

New Regular Size 30 x 3½ TIRES $7.00

Extraordinary quality plus great value for your money $ $.

Just try them!

Buy Your Firestone Tires on Payments No Interest

TOM LUMSDEN

Our Service Satisfies

853 Yates St. Phone 6277

Alarm Clocks

Guaranteed reliable movements. Canadian made. Plain and luminous dials. Priced from ..... $1.75 to $6.25

Mitchell & Duncan

LIMITED

Cor. Government and View Streets Phone 678

Official C.P.R. and C.N.R. Watch Inspectors.

Plates

Made with positive accuracy . . . best of materials . . . and withal you save from $15

DR. COULTAS

1309 DOUGLAS ST. (CROSSED PLACE)

Headache

Rub Vicks on forehead; also melt in cup of hot water and inhale vapors

VICKS VAPORUB 2/

OVER 17 MILLION JARS USED YEARLY

Household Goods Carefully Moved

Before you move it is a question of price—afterwards you wish it had been a question of service. We put service first at a reasonable price. Our vans have closed doors, separate compartments for china and pictures, are heavily padded, and we use individual covers to protect your furniture against any possible chance of scratches or rubbing in transit.

REMOVERS SHIPPING AGENTS CUSTOMS BROKERS

DUNCAN STORAGE COMPANY

Warehouses: 516-520 Bastion Square. 522-530 Chancery Lane. Office Phones: 1665-1664-1663.

5000 Years to get its start

...and in less than 4 years it has spread to millions

IN the British Museum there is a treasured document known as Eber's Papyrus. It is a medical treatise . . . perhaps the oldest in existence. And it lends surprising evidence to the proverb that there is nothing new under the sun.

For it tells us that in the time of the Pharaohs, an Egyptian doctor prescribed Yeast for Health.

Nor was he alone in his knowledge. In classic Greece, Hippocrates, the Father of Medicine, taught his scholars of its benefits.

In imperial Rome, Pliny the Elder, skilled naturalist, noted and recorded its effects.

Through the perfecting of Yeast growing by Fleischmann's and its wide distribution, this age-old food has reappeared in Canada during the last decade, bringing health and joy in living to hundreds of thousands of Canadians.

TODAY Yeast—the healthful vegetable—comes to us as a fresh, pure, natural food.

It is the same Yeast known to our forefathers: still stimulating, still nourishing, still invigorating. Only now we understand its "vital principle" a trifle better—and we are prepared to accept it as a palatable health food for our daily diet. We no longer feel it can be eaten only as an ingredient in other foods. Yeast is a food itself . . . and a most vital one.

In the last four years—since The Fleischmann Company has offered fresh, pure Yeast in foil-wrapped cakes for the family table—it has become a daily health food for hundreds of thousands of Canadian men and women who find in it a food that means a better enjoyment of health . . . and, therefore, of Life itself.

Many testimonials—unsolicited, sincere, grateful—have come from these folk who eat Yeast daily, and their word-of-mouth commendation is doing much to make Yeast a daily food among families in Canada.

* * *

When The Fleischmann Company first announced the "daily diet" message to the world, people were amazed at the description of old-time Yeast in this new scientific role!

Dietitians have long known the "unseen peril" hovering over the lives of modern men and women. Habits of quick eating, of ill-chosen foods, the nervous strain of hey-day bustle, these have undermined the daily health of the modern generation in Canada, in all other parts of the world. Chronic constipation has become the commonest ailment of the Twentieth Century.

For the first time in history, mankind has available—in palatable concentrated form—a vegetable food which corrects the ill effects of modern habits of living and eating.

Fleischmann's Yeast conditions the whole intestinal tract. Helps to clean it and keep it clean. Strengthens it as you would strengthen your arm—by exercise. Enables it to eliminate the poisonous waste which would otherwise discharge its slow-distilled poisons into the system.

These poisons are responsible for premature old age, loss of vigor and vitality, skin and stomach troubles. And as the body grows weaker, resistance is lessened and the way is left open for serious and even fatal disease. But Yeast restores the vigor and beauty of health in a way no medicine or cosmetic can . . . in a way only Nature can!

* * *

Are you troubled by our Twentieth Century Malady of Improper Living? Do you get up in the morning feeling tired, and "jumpy," your tongue thick, your mind foggy? Does your mirror reveal a face drawn, ugly pimples, wan skin, an unhealthy complexion?

Do you feel fag, a weak stomach, a breath that is unpleasant? These are the warning signals of the modern ailment, of Chronic Constipation, common to all of us in these latter days!

Don't worry! You can quickly regain your natural health and vigor by eating Yeast as part of your daily diet!

* * *

Do not expect overnight results. Yeast is not a medicine. It is a wholesome, natural, corrective food. You would not expect sudden muscular development from a few days' exercise.

But if you give Yeast a fair test, you'll be sure to note a vast improvement in your vitality, in your appearance, in your general outlook on life and things and people everywhere about you—you'll be quick to sense the "new man" within you at the end of the first ninety days!

You surely owe it to yourself—to those depending on your efficiency and fitness—to try it!

And you'll never want to abandon your Yeast-before-meal daily diet—any more than your morning tub or tooth brush. For—you will be enjoying sheer joy of living, of zesty appetite; of ruddiness and bracing health—which fresh Yeast can bring you!

Why not give yourself that fair trial at once? At least ninety days, three cakes daily.

Your own grocer has your fresh cakes of Fleischmann's Yeast waiting for you—today.

What do the doctors say?

That the greatest modern ailment is incomplete elimination. That its effects are many, and often apparently remote from the cause. That most people, even when they have identified the cause, don't know what to do about it except to take medicines. Medicines which strike a blow to the system, upset normal functioning in order to get their effect. And that, next time, must deliver even more nervous shock to get the same result. In the end, they simply aggravate the trouble they are taken to correct.

The only permanent, the only natural relief must come through diet. We can safeguard our health by adding to our diet a corrective food which supplies these lacking elements. Such a food is Fleischmann's Yeast.

"I have been a merchant for 22 years. Finally the long hours and close confinement began to tell on me. I was always tired. Troubled with pimples. Constipated. Within 3 weeks after starting to eat Fleischmann's Yeast my old energy returned. The pimples disappeared. My whole system was 'toned up.' My work now seems a pleasure instead of drudgery."

HERBERT W. HALLING, VANCOUVER, B.C.

"A year ago last June while trying my examinations at High School, my face broke out in a terrible rash and I had a temperature of one hundred and two. Mother was worried as to what to do about my face. My father was taking Yeast at that time and mother thought it would help me. I took two Yeast cakes a day and in a short time the rash disappeared.

"I would highly recommend Yeast to anyone in a run-down condition or to anyone troubled with skin disease."

ADELAIDE BOND, Toronto, Ont.

Eat a cake of Fleischmann's Yeast before each meal. Many delightful ways of eating Yeast are suggested in a very interesting booklet on Yeast for Health which we will be glad to send you on request.

"During my spring training of 1926 I suffered with constipation, and it interfered with my activities considerably.

"A friend of mine who had been eating Fleischmann's Yeast for 3 months asked me to try it. The results I obtained from Fleischmann's Yeast were astonishing. I used 3 cakes a day and must say the pep and vitality that Fleischmann's put in me was more than I anticipated.

"I might say that the 1926 baseball season was the best of my career. Many thanks to Fleischmann's Yeast."

W. BRANDT, Vancouver, B.C.

The Fleischmann Company
Dept. 140F 1166 Bullard Street, Vancouver, B.C.

Please send your booklet on Yeast for Health to

Name .....

Address .....

814

FLEISCHMANN'S *Yeast* *The Food for Health*

Society and Women's Affairs

Personals, Parties Visitors

Reception for Artists

Following their recital at the Empress Hotel last evening Mrs. Mary McCoy Jameson and Miss Justine Gilbert and their two accompanists, Mrs. Rita Ormiston McNeil and Mr. Ira Dilworth, were guests at a reception given by the University Women's Club, of which Mrs. Jameson is a member. Mme. Sanderson-Mongin lent her house in Laurel Lane for the occasion, and receiving with her were Mrs. Godson, president of the Women's University Club; Mrs. D. E. Campbell, of the Ladies' Musical Club, and the five hostesses at the affair, Miss Louise Moore, Miss Grace Beckwith, Miss Lola Maxwell, Miss Laura Archbold and Miss Mary Hamilton. Those invited to meet the artists included members of the Ladies' Musical Club executive and members of the University Women's Club. The reception rooms were beautiful with carnations, daffodils, and plum blossom, Mrs. Brown, of Brown's Nurseries, generously volunteering the blooms as a tribute to the artists.

Dinner at Empress Hotel

Mr. W. J. Christie, of Winnipeg, entertained at dinner at the Empress Hotel on Monday evening, his guests including Dr. and Mrs. W. T. Barrett, Lady Cameron, Mrs. Swinford (Winnipeg), Mr. and Mrs. Peter Mitchell (Brandon), Hon. Walter Scott and Mrs. Scott, Mr. and Mrs. A. F. D. MacGachen, Mr. and Mrs. T. O. Mackay, Mr. and Mrs. A. H. Mitchell, Miss Barrett, Mr. and Mrs. R. W. Gibson, Mrs. Walton (Medicine Hat), Mr. and Mrs. Charles Carpenter, Mrs. Victor Sifton (Toronto), Mr. and Mrs. W. E. Macara (Winnipeg), Mrs. Gordon Phippen (Toronto), Hon. Robert Rogers and Mrs. Rogers (Winnipeg), Mr. and Mrs. J. L. Clouson (Toronto), Mrs. L. M. Hagar, Mr. and Mrs. C. E. Wilson, Mr. G. W. Allan (Winnipeg), Mr. O. H. Clark (Winnipeg), Mr. C. P. Wilson (Winnipeg), Mr. E. H. Macklin (Winnipeg), Mr. Fred Nation, Mr. Frank Patton (Winnipeg) and Mr. W. H. McWilliams (Winnipeg).

* * *

Bridge Hostesses

The Misses Helen and Betty Streatfeild entertained with three tables of bridge yesterday afternoon at their home on Victoria Avenue. The invited guests included Mrs. S. Barker, Miss B. M. Pemberton, Miss Rosalind Harvey, Miss Amy Magrath, the Misses Nowelle and Joyce Billings, Miss "Bobbie" Stephens, Miss Beryl Nelson, Miss Ena Short, Miss Beryl McCulloch, Miss Roma Hartley, the Misses Helen and Phyllis Fowler, the Misses Joy and Betty Phillips, Miss Yoder Pemberton, Miss Jean Donald, Miss Kathleen R. Ross and Miss Maldie Innes.

* * *

Presentation Made

Mr. and Mrs. G. H. Stevens entertained the members of the staff of the Royal Bank of Canada at their home last Sunday afternoon in honor of Mr. and Mrs. A. D. May. During the afternoon Mr. and Mrs. May were presented with a silver tea service and tray, gifts of the staff to which Mr. May has been attached for many years. He is leaving the bank's service shortly to take a position with Branson, Brown & Co., Ltd., in their Vancouver office.

* * *

Receives New Appointment

Friends of Miss Helen G. Stewart, former librarian of the Victoria Public Library, will be interested to hear that she recently received her degree of Doctor of Philosophy and has been appointed head of the department of sociology at Wells College, New York.

* * *

Visitors Entertained

Mrs. Norman Payne entertained with a bridge party of three tables last evening in honor of Mrs. Prescott Cookingham, of Portland, and Miss Risitin, of Chatham, Ont., who is visiting her brother-in-law and sister, Mr. and Mrs. J. Templeton, Linden Avenue.

* * *

Dies in Santa Cruz

Word has been received of the sudden death on March 13 in Santa Cruz of Mr. Walter Kurtz, a former printer of this city. Mr. Kurtz was married to Miss Alice Gosnell, daughter of the late Mr. Joseph Gosnell, of Victoria.

* * *

Bridge Party Given

Miss May Goff entertained with four tables of bridge last evening at the home of her aunt, Mrs. Charles Strangman, Uplands, in honor of Mrs. Victor Sifton, of Toronto, and Miss B. M. Pemberton.

* * *

Tea for Niece

Mrs. F. B. Gregory entertained at a tea party of about fifty guests yesterday afternoon in honor of her niece, Miss Eileen Shaw, of Montreal, who is visiting her.

* * *

Entertain With Bridge

The Misses Joy and Betty Phillips entertained with four tables of bridge on Monday evening, at their home at the Dockyard, Esquimalt.

* * *

Returns From Vancouver

After spending a week in Vancouver, Miss Beryl McCulloch returned to her home on Monday.

* * *

At Empress Hotel

General Money and Mr. Gordon Money have arrived at the Empress Hotel from Qualicum Beach.

* * *

Portland Visitor

Mr. Lamont, of Portland, is the guest of Mr. and Mrs. C. A. Lombard, Collinson Street.

Ball Manager Is Back After Holiday

THE Press Club Easter ball plans are progressing. The return to the city of the general manager, who has been collecting ideas during a short holiday, is the signal for the beginning of numerous activities directed to the same end, viz., the staging of a spirited and brilliant Eastertide ball on the night of Friday, April 13. Everyone who has plans for social relaxation after the Lenten period is asked to hold the date in mind.

Golden Wedding Today

MR. and Mrs. Dennis Harris are today celebrating the fiftieth anniversary of their wedding. An account of the marriage as given in The Daily British Colonist will be found in the "Fifty Years Ago Today" notes of this issue.

News for Women's Page of Colonist Must Not Be Held

ITEMS for the Women's Pages of The Colonist, including social, personal and club announcements, should be sent in when they constitute news. Stories of the events of the week—accounts of marriages, meetings and social doings — should reach this paper on the day they occur, or, if that is impossible, on the next day at latest. News should never be held back for publication on Sunday as, unless it is considered as of more than average importance, it may be crowded out of the paper.

Deep Cove Personals

Mr. Kelly Sangster left on Monday for two weeks' holiday on the Mainland.

* * *

Mr. and Mrs. McCloud, of Paisley, Ont., are visitors to Mr. Robert Bryce.

* * *

Mr. and Mrs. Neil Pollock and their little daughter "Babs," spent the week-end with Mrs. Pollock's uncles.

* * *

Mrs. Morrison, of Vancouver, is visiting her parents, Mr. and Mrs. Wark.

* * *

Miss Madge Goodacres was the week-end guest of Mrs. Chris Moses.

* * *

Mrs. Wark has returned to her home from a short visit in Vancouver.

* * *

Miss Margaret Thornton, of Victoria, spent the week-end at Deep Cove with her parents.

Gibbin's Road Personal

Mr. Charles Warwick has been a patient at the King's Daughters' Hospital, Duncan, for the past week, suffering from blood poisoning in his arm.

Cobble Hill Personal

Mr. Sidney Booth, of Thetis Island, who has been visiting Mrs. F. T. Pelham, left for her home today.

Dance at Deep Cove

The Deep Cove Social Club celebrated Saint Patrick's Day with a very successful dance in the hall on Friday evening. About one hundred guests joined the club members. Dancing began at 9 and continued until 1:30, when supper was served in the dining-room by Mrs. Alan Calvert, assisted by Mrs. B. Mears. The tables were beautifully decorated with a color scheme of green and gold. Large numbers of tombola prizes and paper hats in shades of green and white, were distributed after supper by Miss May Copithorne and Mr. Bert Copithorne. Prizes were presented to Miss Irene Frost and Mr. Donald McDonald for the "elimination waltz," and to Mr. Charles Morgridge for the Shamrock fox trot. Schofield four-piece orchestra supplied the music, and the supper extras were played by Mr. Ed. Pitts, of Victoria.

LAKE HILL CARD PARTY

There were eleven tables of players at the usual five hundred game held in the hall on Monday evening under the auspices of Lake Hill Women's Institute. Prizes were won by the following: First table, Mrs. Hulck, Mrs. Griffith, Mr. Gray, Mr. Tamboline; second table, Mrs. Wright, Mrs. Kirkham, Mr. Saunders, Mr. Groutage; consolation, Mrs. Paton, Mrs. Tamboline, Mr. Lambeth, Mr. Mitchell; ten-bid, Mrs. Paton and Mr. Lambeth. The next game will be on Monday evening under the auspices of the Community Centre and will commence at 8:30 o'clock.

LECTURE ON BIRD LIFE

A lecture will be given by Mr. Lionel Taylor, of Saanichton, on "The Wonders of Bird Life" in the Memorial Hall, under the auspices of the Men's Guild of Christ Church Cathedral tomorow evening at 8 o'clock. A collection will be taken.

Saanich Health Centre Auxiliary Entertained

On Monday afternoon the Misses Tolmie entertained the Women's Auxiliary to the Saanich Health Centre at a most delightful tea, at which Dr. and Mrs. Berman and Miss Hewertson were guests of honor. During the early part of the afternoon the regular meeting of the Women's Auxiliary was held and Dr. Berman gave an interesting talk on health maters in Saanich. Miss Hewertson also spoke briefly. A number of additional guests arrived for tea, which was served in the dining-room from a daintly appointed table. Miss Tolmie and Mrs. Mercer poured tea. The drawing-room and dining-room were arranged with bowls of cherry blossom and daffodils, which were much admired.

CHOIR TO GIVE CONCERT

The First Baptist Church choir, assisted by some of the city's leading artists, will be heard in concert on Thursday evening of this week, at 8 o'clock. An excellent programme has been arranged.

C.P.R. SOCIAL CLUB DANCE

The C.P.R. Social Club will hold a dance tomorrow evening and one on Saturday at the Empress Hotel.

WHIST DRIVE HELD

Last evening an enjoyable whist drive and social was held at the home of Mr. and Mrs. Buckley, 2415 Fernwood Road, in aid of Court Victoria degree team. There were seventeen tables of players, the winners being Mrs. Earle, Mrs. Jones, Mrs. Turner, Mrs. Hughes, Mr. Nunn, Mr. Moore, Mr. Webb and Mr. Moss. After the game refreshments were served and dancing was enjoyed. The next game will be held on Tuesday, March 27, and last evening's players are invited to be present.

AT COWICHAN BAY

Mr. A. E. Chilton was a visitor at the Cowichan Bay Inn on Monday.

He: "Dearest, do you think I shall prove a satisfactory mate?"

She: "Oh, you'll do for a mate all right. Now, look me over and tell me what you think of your captain."

Fashion Fancies

By Marie Belmont

Many of the smart shops are featuring homespun, an especially good fabric for the wrap-around coat, in two and three shades of the same color for Spring wear.

Light grey homespun is used for the body of the attractive coat shown here, medium grey for the circular band that goes around the bottom and dark grey is used to carry out the line down the front.

Caracul, which, of course, is still in favor, forms the shawl collar.

Gala Will Raise Money For Colors

Plans are being carried forward by Municipal Chapter of the Daughters of the Empire, of which Mrs. J. H. Gillespie is the regent, for a gala entertainment to take place on Monday, April 16, at the Crystal Garden. The object of this entertainment is to provide funds for provisions of regimental colors for the Sixteenth Battalion, Canadian Scottish Regiment, all ranks of which will assist in the entertainment.

Their Excellencies Lord and Lady Willingdon and His Honor Lieutenant-Governor R. R. Bruce and Miss Mackenzie have expressed their intention of being present on this occasion.

With dancing on the three floors of the Crystal Garden, swimming and water polo events, and a programme which will include a varied assortment of entertainment, the plans for the function promise an evening of fun and jollity for all who attend.

Women's Clubs and Societies

Kumtuks Club

The monthly supper and evening meeting of the Kumtuks Club was held on Monday evening. Before the supper the club members met at the site of the new cathedral and were conducted over the building by Archdeacon Laycock and the architect, Mr. J. C. M. Keith. This was a wonderful treat and very much appreciated by the members. Archdeacon Laycock explained each point of the wonderful structure in detail. At the business meeting the subject of daylight saving was brought up and the members were in favor of the idea. Invitations were read from the Bellingham B. & P. Woman's Club for members to be present at its annual birthday celebration ceremonies to be held at the end of this week; also from the Walla Walla Club, which is holding a state convention from May 24 to 26. Lena Madesin Phillips, the national president, was to be present on this occasion. As this is the time of the club's yearly banquet, when they also invite the neighboring city clubs, it was thought that it would not be possible to send any representation. A telegram of invitation was sent, however, from the local club to Miss Lena Madesin Phillips to pay a visit to the Victoria Club. The attention of the members was called to the fact that the voters' list would close on April 7. All who have not yet done so are asked to see that their names are duly registered by that date. Members of the history study group are notified that the next meeting will be held on Monday at the home of Miss Wigley, 929 Burdett Avenue. A bridge party is planned to take place at Miss Wigley's house on the evening of March 31. All wishing to reserve tables are asked to communicate with Miss Kate Brown, telephone 5753L. Miss Lacey gave an interesting report of a visit to the Tillicum Club Girl Guides.

* * *

National Council of Women

Mrs. Paul Smith, provincial president of the Local Council of Women, addressed a representative gathering on Monday afternoon in the Legion Hall Nanaimo, on the work of the National Council of Women, at whose convention Mrs. Smith represented Nanaimo at Stratford, Ont., recently. Owing to the illness of the president, Mrs. Bulman, Mrs Bool, first vice-president, presided, and a committee in charge of Mrs. Drysdale and Mrs. Bell served dainty refreshments. The meeting resolved into a "shamrock tea." A musical programme presented by Mrs. Brankston, to which she contributed a solo and in which she was assisted by Mrs. Moore and her pupil, Miss Nora Black, with Miss Beth Emery as accompanist, proved outstanding, and was thoroughly enjoyed by all present. Mrs. L. T. Davis, representing the Parksville institute, presided at the tea table. The business meeting instructed the secretary to forward a letter of condolence to Mrs. Sloan expressing the loss felt by the Nanaimo council through the death of the Hon. William Sloan, who did much towards raising the health standard in the province during his term of office as Provincial Secretary, and by general co-operation. Affiliation fees were received from the Mooseheart Legion, Woman's Hospital Auxiliary, and Bastion Chapter, I.O.D.E. The last proceeds of the remaining sale of "bricks" in connection with the "Pave a Mile With Silver," held last Saturday, was reported to be $107, which brought the total sale of bricks to $283.

* * *

F.O.E. Auxiliary, Nanaimo

The Ladies' Auxiliary, No. 15, F.O.E. held a social last evening in honor of Mrs. F. Milburn, who is leaving today for Vancouver. The evening was spent in cards, games and dancing. The winners of the contests were: First, Mrs. Smith, South Wellington; second, Mrs. Rutledge; consolation, Mrs. Carruthers. The winner of the picture contest was Mrs. W. McMillan. Refreshments were served, during which the president, Mrs. Allen, read the address, and Mrs. Slaughter, past president, presented Mrs. Milburn with a silk sweater, the recipient making a suitable reply. Dancing was then indulged in.

* * *

Oaklands P.-T.A.

The Oaklands Parent-Teacher Association will hold a five hundred card party on Monday, March 26, at 8 o'clock, in the school auditorium. Mr. W. D. Todd has donated two half-cords of wood for first prizes. Refreshments will be served.

Reformed Episcopal Bazaar

The Ladies' Guild of the Church of Our Lord, Reformed Episcopal, will hold a bazaar and sale of Easter novelties in the schoolroom on March 29, from 3 to 6 o'clock.

* * *

Welcome Club

The Y.W.C.A. Welcome Club will meet tomorrow. Supper will be served at 6 p.m., after which the monthly social evening will be held.

Island Women Are Active in All Institute Plans

COWICHAN

The Cowichan Women's Institute held its March meeting on Tuesday, with Mrs. F. G. Christmas presiding. The minutes of the previous meeting were read by the secretary, also a great deal of correspondence, among which was a letter from Mr. W. Waldon, secretary of the Cowichan Agricultural Society, asking for the institute to take charge of the domestic science division at the Fall fair, as heretofore. This was unanimously agreed to. Resolutions from the Shirley and Royal Oak Women's Institutes were read and voted on. Mrs. V. S. Maclachlan, superintendent of Women's Institutes, was speaker for the afternoon. Mrs. E. W. Carr Hilton and Mrs. Bradley were tea hostesses.

VIMY

Mr. J. R. Terry, of the poultry branch of the Department of Agriculture, will be the speaker at a meeting arranged by Vimy Women's Institute at Vimy Hall for Friday evening. Mr. Terry will speak on "The Raising of Young Chicks."

SHIRLEY

There were ten members present at the regular monthly meeting of the Shirley Women's Institute on Saturday afternoon, Mrs. H. F. Anderson, president, being in the chair.

The community organ has been repaired by the Institute and ribbon badges made up for the members. The president addressed the school children the previous day regarding the prizes to be given by the Institute to both boys and girls for proficiency and general neatness. The secretary, Mrs. W. E. Milligan, will organize the poultry club for the boys and girls of the district, who have been quite successful along this line for several seasons past. A letter was read from Dr. Wace, who extended a cordial invitation to the Institute to visit the Solarium some time. An effort will be made to do so at some future date. Plans for a social to aid the funds of the Institute were discussed. There will be a silver tea given at the home of the president this month. Mrs. D. C. Milligan read a very interesting paper on "Public Health and Child Welfare." Dr. Hudson's report on the health of the community was also read and satisfaction expressed that conditions were found good. Thanks were extended to Booke Women's Institute and to the residents of Otter Point and Jordan River for co-operating with Shirley Women's Institute in raising a substantial gift of money for a family which has had a considerable amount of illness and trouble during the Winter.

The Royal University at Rome, Italy, is to be enlarged.

Revialist Here

Rev. G. L. Scott, the Scottish singing evangelist, is conducting a series of revival meetings at the temple, corner of Johnson and Douglas Street, each evening at 7:30 o'clock. He sings a selection composed in honor of the Salvation Army, entitled "Blood and Fire." Mr. Scott, who comes from Glasgow, has conducted a number of revival gatherings in various cities.

Kitty McKay

By Nina Wilcox Putnam

The girl friend says the modern flapper can't be bothered to wait for leap year. The calendar man will have to invent a new four-year specialty.

Phone 647

J. Kingham & Co., Ltd.

FLOWERS
For Every Occasion
A. J. Woodward & Sons
621 Fort Street, Victoria, B.C.

ABOUT YOUR EYES
See
Norman G. Cull
LIMITED
1108 DOUGLAS ST.
PHONE 7099

COPAS & SON
Have This Morning

Campbell's Pork, Beans and Tomato Sauce, 2 large cans	25c
Nabob Tomatoes, 2 cans for	25c
Clark's Tomato Soup, per can	9c
Sugar Krisp Corn Flakes, 2 pkts.	19c
Del Monte Prunes, large pkt.	25c
Gold Coin Potatoes, 100-lb. sack	$1.15
Scotch Champion Potatoes, 100-lb sack	$1.25
Pure Raspberry Jam, 4-lb. tin	50c

Fresh Celery, Lettuce, Cabbage, Cauliflower, Etc.
Let Us Have Your Orders
COPAS & SON PHONES 94 AND 95
CORNER FORT AND BROAD STREETS

Don't Borrow Your Neighbor's Vacuum
For Your Spring Clean This Year
Get one of your own and so have the use and benefit of it constantly.

The Regal Cleaner at $49.50
Does everything a cleaner should, and does it well. And it looks well, too.
There's a Free Set of Cleaning Attachments With Each Cleaner—nothing else to buy.
A Down Payment of Only $3.50
Puts a Regal in your home.
Balance only $1 a week on your monthly lighting account. Total $53.50.
Why hesitate? Come in and see about one today.
B.C. Electric
Douglas Street Langley Street

Clear your Skin
A blotchy, pimply skin is not normal. Don't continue to be embarrassed by it. To thousands, Resinol Ointment has brought a quick clearing away of skin affections of one kind or another. For stubborn skin disorders, too—rashes and eczema — often accompanied by severe itching, Resinol is everywhere recommended by leading physicians. Many wonder at the QUICKNESS of its action. Try this comforting, healing ointment yourself. At all druggists.
Resinol

Vancouver to Montreal
Transcontinental
TWO TRAINS DAILY
THE IMPERIAL
FOR MONTREAL DIRECT, CARRYING Through Standard Sleeper to Chicago
(Via St. Paul) WITHOUT CHANGE
Leaves at 9.00 P.M. Daily
TORONTO EXPRESS
Leaves at 9.00 A.M. Daily.
Compartment Observation Cars, Standard and Tourist Sleepers, Dining Cars and Day Coaches on Each Train
For all information and reservations apply to Ticket Offices, Wharf, Belleville Street, and 1102 Government Street.
Canadian Pacific Railway

Five Floors Furniture
Terms Arranged
Standard Furniture
719 Yates Street

NELLE THACKER
Graduate of the Cornish School, Seattle
School of the Dance
Ballet, Toe, Character and Interpretive Dancing
Suite 14, Board of Trade Building
Bastion Street Phones 1360-6782L

Continuous Clarification System Used
Pantorium Dye Works
Fort and Quadra Sts. Phone 3207
Try the Valeteria Service — There's None Better

THE KING'S DAUGHTERS
Sale of Cut Flowers, Home Cooking, Candy, Fancy Articles
MARCH 21, 3-6 P.M. EMPRESS HOTEL
Musical Programme
Admission 25c

Hot Tonic Oil Shampoo
A Positive Remedy for Falling Hair
$1.00 Complete
FIRTH BROTHERS
"No-Appointment Hairdressers"
709 FORT STREET

Permanent Wave $7.50 (Up)
Marinello
713 Yates St. Phone 2477

At First Signs of Pimples
Use Cuticura
Anoint gently with Cuticura Ointment. After five minutes bathe with Cuticura Soap and hot water and continue bathing for some minutes. This treatment is best on rising and retiring. Regular use of Cuticura Soap and Ointment soothes and comforts tender, sensitive skins and keeps them clear, healthy and attractive.
Sample Each Free by Mail. Address Cuticura Dept. Northeast Ltd., Montreal. Price, Soap 25c. Ointment 25 and 50c. Talcum 25c.
Cuticura Shaving Stick 25c.

"Aftermath"

By MRS. J. O. ARNOLD

David's thoughts were busy. The question put by his father had aroused a host of recollections usually dormant. It was wonderful how accurately he remembered every word Hilary had spoken during that last talk. But no less wonderful than the clearness with which the pictured face of the woman who, without having seen or spoken to her, represented the ideal he had cherished since he grew to manhood, remained with him. His whole being had thrilled to the vision of that face—his soul leapt in response to the mute appeal of those lovely eyes.

Her name was Norma. That was practically all he knew about her. Any information that might have been gleaned from Hilary's papers had been unavailable at his death—all his possessions had perished in the cataclysm that had slain him.

David had nothing whatever to go upon in any attempt he might make to trace the woman his friend had loved. It had occurred to him to put an advertisement in the agony column of The Times, headed by her name. His object, he assured himself, was to tell her of Hilary's last wish, his unfulfilled intention. But though he was sincere in this, he knew that his pulses beat quicker at the bare possibility of meeting her—of seeing her in the flesh, of hearing her voice.

But he did not advertise; some subtle instinct that it would be distasteful to her prevented him. Perhaps the remembered expression of the picture restrained him. He did nothing at the time, and then it became too late.

He had never ceased to love her. His father had said he was a dreamer—and she was the materialization of all his dreams. He never for one instant doubted that if he should ever be so happy as to find her in all the crowded world, she would belie the estimate he had formed of her. He knew that she never could. The purity of her face, the sadness that lurked in eyes and mouth, the secret nobilities he read in the expression caught by the camera—these had never faded from his mind. She remained in his thoughts as something remote, unattainable, scarcely real.

After all, she had been very human. He knew that, of course, from what Hilary had said. No impeccable saint, but a frail and loving woman. He wondered what her past had been, and for what reason Hilary Denison, a clear-headed man of the world and a lawyer to boot, had believed so completely, with such utter conviction, in the righteousness of the tie that bound them, whilst at the same time admitting that it was unorthodox and illegal. There was some mystery he could not fathom. Whatever it might be, it in no way affected his secret passion.

What likelihood was there that he might meet her? Frankly, he told himself—none. Though he would recognize her at an instant's glance among a hundred, that opportunity was the most unlikely in the world to happen. Probably she lived in London, since Hilary's last leave had been spent there—in her company, as David knew. Of what use to search for her amongst the crowds in streets and parks, theatres or restaurants? The proverbial needle in the bundle of hay would be easier surely to come upon. No, she must remain always for him the embodiment of the unattainable.

* * * * *

Norma Trayle sat alone in her little parlor, writing a letter. It would never be posted, because it was to Hilary.

"Best beloved," it began, "if I write down my thoughts I feel as if you may perhaps, in some way I do not know of, be able to get nearer to them than if I just sit thinking on—and I shall be able to read them clearly. For sometimes they are confused so that even you, if you, are near me and know—as I believe you are, and do—must be puzzled by them.

"Darling, I am here in the place you were first to tell me of—where you were born, and that you loved. Of course I have brought Bunny with me—that was the chiefest thing of all. I came for six months, but I may stay here longer, because Bunny is too young yet to remember, and I want his first recollection, later on, to be of Ryedale, because it was your home.

"I have met your mother. I think she likes me—at least, I hope so—and yet I feel that she would never understand—never. When she smiles at me, so gravely and kindly, with a look of you, beloved, in her eyes, I feel frightened, and doubts come to me. Is that all wrong, lover mine? I try to be as strong as you were, dearest—but here, when your mother holds my hand in hers or when she takes our baby in her arms, I have no strength at all.

"I think I hear you say, 'Then do you regret our love? Are you sorry you gave yourself to me, now when it is too late?'

"No! A thousand times no, Hilary, my own. It is only that without you doubts come into my mind. I have no strength when you are not with me.

"And yet you are beside me—constantly. Sometimes when I am sitting alone in the quiet room in the twilight, thinking of you, I turn around sharply, feeling certain you are behind me. Almost I speak to you—in a low whisper that only you could hear. Are you really there all the time, my own? Can you see and hear me, and read my thoughts, although I cannot see or hear you? Is there something wanting in me that keeps you away from me—that raises a barrier you cannot pass? Your silence is terrible to me, beloved. Sometimes I feel that I must—somehow—reach out to you, look upon your deathless face—hear your dear voice, or die of my loneliness and desolation!

"Now that is wicked of me. There is Bunny. He keeps me from grief too great to be borne—he is my one joy, a precious comforter sent to me! If only you might have seen him. I have no one else to live for. He is my trust, from you. Darling, help me to fulfill that trust—to make him what you would wish your son to be. And when I am in doubt, help me if you can—show me what I ought to do. I used to think myself so strong at that time when we were hesitating—or I should say, when I hesitated, for you never did—but now that I have lost you I know that in reality my courage all came from you. I did not realize it at the time, but I know now.

"I have been to your home and have seen the little garden where you used to sow your name in mustard and cress. Your mother said you had never married, and that if you had, perhaps there might have been another little Hilary to play in the same garden. I had to clench my hands tightly to keep myself from saying all that came into my mind, and my heart beat fast—but I did not say one word.

"Have I done wrong in coming here, beloved? I had to. Something impelled me: something deeper than just curiosity or the wish to see the place you had described to me once—it was that evening in hospital when there was such a glorious sunset. You told me I looked worn out, and this was the place I should come for rest. Well, we are here, the child and I. Perhaps there is some deep meaning in our coming. You know I was always like that—you used to laugh about it. I have always had a sense of being guided, directed, quite apart from my own wish or will.

"I cannot picture you in that Quiet Country where you are, beloved. I can only think of you as you were in the short, precious days when I had you with me. Have I lost you for long, my lover-husband—or will it be only for a brief hour? When I have done all I can for our son, and he no longer needs me, shall I be permitted to come to you?

"You remember what that devout lover, Fra Giovanni, wrote to his adored Contessina more than three hundred years ago—how he prayed that for her 'the day may break and the shadows flee away'?

"When I come to you, beloved, it will be the Dawn."

(To Be Continued)

Boy King Finds Palace Very Lonesome

KING MICHAEL

Boy King of Rumania, finds life "pathetically lonesome" in palace at Bucharest. His grandmother is writing a fairy tale for children.

MISS MACPHAIL AND QUEBEC VIEWPOINT

QUEBEC, March 20.—Commenting upon a speech recently made at Montreal by Miss Agnes Macphail, M.P., attacking the Quebec Government and the Premier for not granting woman suffrage in the province, Hon. L. A. Taschereau today made the following statement to a representative of The Canadian Press: "It is quite interesting to see Miss Macphail, residing in Ontario, come to Quebec to tell us how to govern our province. Were it a man, I would say it was impertinent; but being a woman it is simply a foolish utterance of a young girl. But one can forgive this attack on our province by our woman M. P., because since she has been in the Federal Parliament she had lent her name to so many political and social reforms that we should be grateful to her for her offer to help us run our affairs. Moreover, she gives good advice to our women:

"'Do not obey your husband,' she said. If Miss Macphail makes another trip like that in our province she will find here a husband. She will learn how light and easy is our burden. Until she is under our rule, I deny the ability of a young girl to guide our good Canadian mothers."

A wise old owl lived in an oak;
The more he saw the less he spoke;
The less he spoke the more he heard;
Why can't we all be like that bird?

The Daily Cross-Word Puzzle

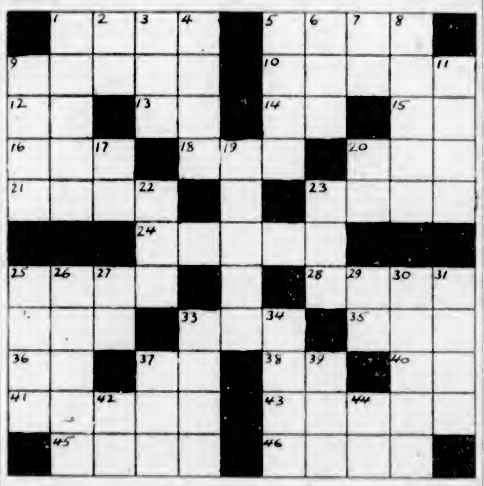

ACROSS

1. Caledonian.
5. Object of attainment.
9. Land near water.
10. Possessor.
12. Father.
13. Babylonian deity.
14. Upon.
15. A State (ab.).
16. Likely.
18. Color.
20. Dog.
21. Require.
23. Belonging to me.
24. Attack.
25. Pain.
28. Disposal of goods by selling.
32. Before.
33. Snake.
35. Body of water.
36. Engineering degree (ab.).
37. Nickname.
38. Conjunction.
40. Note of the scale.
41. Gives for a price.
43. Small cuts.
45. Game.
46. Acts.

DOWN

1. Form.
2. Company (ab.).
3. Swedish coin.
4. Rip.
5. Not bad.
6. Have.
7. Indefinite article.
8. Fruit.
9. Bridge.
11. Famous city.
17. Topographical engineer (ab.).
19. Makes easy.
20. Mixed type.
22. Fictitious name.
23. Mountains (ab.).
25. Mimics.
26. Move slowly.
27. Himself.
29. Hebrew month.
30. Birds.
31. Organs of vision.
33. Too.
34. Body of water.
37. The whole.
39. River.
42. Behold.
44. Engineering degree (ab.).

ANSWER TO YESTERDAY'S PUZZLE

Only Hotpoint has the Hot Point Heating Element

THE famous Hot Point Heating Element is the very life of the Hotpoint Iron. It ensures the quick, even heat which renders ironing easy. It maintains a hot point which keeps the iron gliding smoothly over the clothes, without sticking or rucking. It is built to give extra long and faithful service.

Only the Hotpoint Electric Iron has this heating element. Only the Hotpoint Iron can give you Hotpoint results. HA-137

$5.75 and $6.75

THE Hotpoint IRON

CANADIAN GENERAL ELECTRIC CO.

Hudson's Bay Company.

INCORPORATED 2ND MAY 1670.

Other Stores at Winnipeg, Yorkton, Saskatoon, Edmonton, Calgary, Lethbridge, Nelson, Vernon, Kamloops and Vancouver

Women's English Sports Hats

London sends us these smartest felts and soft crushable hand-woven heather mixture straws. These two styles are most comfortable for golf or utility wear. And with the comfort, you also have the truly comfortable sense that appearance is just right. The colorings are delightfully blended, beige, almond, cafe creme, grey and powder. Shown in small, medium and large head sizes. The brims are just the right size to slightly shade the eyes. Price $4.95

—Second Floor, H.B.C.

Women's Umbrellas

Popular chubby styles with amber tips and ferrule. Good quality gloria covers in maroon, green, navy, purple and black. Ten-point metal frames. Snappy handles with carrying cord loops. Special this morning, each $3.49

—Main Floor, H.B.C.

Two Specials in the Stationery Department

Fancy Floral Border Shelf Paper

In fan tan, cluny white, moss rose and bluebird patterns. Four-yard lengths, each 10c

Pickwick Parchment Stationery

A beautiful smooth writing notepaper. Specially priced, per quire 35c

—Main Floor, H.B.C.

Melanyl Marking Ink

A new chemical indelible marking ink which is meeting with general approval. REQUIRES NO HEATING! Price, complete with linen stitcher 35c

—Main Floor, H.B.C.

Outing Shoes for Boys and Girls

Boys' Basketball Boots

Made with heavy white duck uppers, rubber foxings and toe caps. Extra heavy extension soles. Boys' sizes 1 to 5. Price, per pair $2.50
Youths' sizes, 11 to 13. Price, per pair $2.25

Brown and Black Canvas Boots and Oxfords

In seasonable styles and well made. Crepe soles. Boys' sizes, 1 to 5. Price, per pair ..... $1.35 to $1.50
Youths' sizes, 11 to 13. Price, per pair, $1.25 to $1.35

Girls' Outing Oxfords

In white, black and brown canvas with extra heavy crepe soles. Sizes 3 to 7. Price, per pair $1.35

Misses' and Children's One-Strap Shoes

In brown and white with rubber toe caps and crepe soles. Children's sizes, 6 to 10½. Price, per pair $1.00
Misses' sizes, 11 to 2. Price, per pair $1.15

—Main Floor, H.B.C.

Lower Prices on Auto Tires

Replace Those Old Tires With H.B. Specials

H.B. Special Tires are guaranteed for wear. The quality is high but the prices are low.
30 x 3½ Ace Cords, long wear at a special low price $7.75
30 x 3½ National Cords, wide tread with lots of rubber. Price $8.75
30 x 3½ Oversize Cords, for hard wear. Price $10.75
30 x 3½ Heavy Duty Oversize, a very heavy tire to give good service. Price $11.90
29 x 4.40 Balloon Cords. A very special value in balloon tires. Price $9.95
Ace Grey Tubes, 30 x 3½. Special Price, each $1.60
Heavy Duty Red Tubes, 30 x 3½. Price $2.50
Heavy Grey Tubes, 29 x 4.40. Price $1.95
Locktite Tire Repair Kits—the trouble-proof patch. Price, 50c

—Lower Main Floor, H.B.C.

Half-Day Savings in Drug Sundries

Listerine, small size 18c
Hydrogen Peroxide, 4-oz. size, at 17c
Olive Oil, fine quality, 8-oz. size 34c
Liquid Petrolatum, heavy, 16-oz. size 59c
Seidlitz Powders 18c
Boracic Acid, 1-lb. pkgs. 24c
Morton's Castor Oil, half size, at 14c
Castile Soap, 1-lb. bars 21c
French Castile, large size tablets 9c
Andrew's Liver Salts, 4-oz. size 23c

—Drugs, Main Floor, H.B.C.

Spotlight Values FOR HALF DAY SHOPPERS

Four Outstanding Offerings in Household Staples

Heavy White Turkish Towels at 49c

Towels of good drying and wearing quality and that we can recommend. Size 21 x 40 inches. Special Price today, each 49c

50 Dozen Snow White Pillow Cases at 25c Each

Dependable Pillow Cases, made from a pure cotton remarkably free from filling, and though not of a heavy weight, destined to give excellent wear for ordinary purposes and ideal for underslips. Price today, each 25c

800 Yards Fine Bleached Sheeting

Good Sheeting of even texture and in good width. Remarkable value.
72-Inch, price, per yard 59c
80-Inch, price, per yard 69c

Novelty Krinklette Bedspreads, $2.95

Attractive Bedspreads that will enhance the appearance of your bedroom. Shown in novelty colored stripe effects in blue, rose and gold. Size 80 x 100 inches. Price, each $2.95

—Main Floor, H.B.C.

Women's Chiffon Lisle Hose Special at $1.00 a Pair

An outstanding value here in Full Fashioned Chiffon Lisle Hose, with fancy openwork lace clox. Cosy fitting and with bright lustrous appearance. High spliced heel, strengthened at soles and toes and with wide garter top. Shown in all wanted shades. Sizes 8½ to 10. Price, per pair $1.00

—Main Floor, H.B.C.

New Stencilled Georgette Scarves at $1.95

These Suit-Length Scarves are shown in lovely new colors and clever designs with plain centres and novelty stencilled borders. Special Price this morning, each $1.95

—Main Floor, H.B.C.

New Shetland Wool Scarves

Specially Priced at $1.50

Soft, light and dainty for Spring! These Scarves come in desirable widths and lengths for suit or coat. Lacy designs with plain centres and rainbow colored ends. Price this morning, each $1.50

—Main Floor, H.B.C.

300 Yards Silk Stanley Crepes at 98c a Yard

Woven from silk yarns in a soft crepe weave, and ideal for dresses and lingerie. You should consider this material for your Spring sewing. You have a good choice of charming colors, including aqua, maize, silverwing, palm, peach, rose, powder, saxe, lily green, coral, starflower, pink, mauve, navy, black and ivory; 38 inches wide. Price, per yard 98c

—Main Floor, H.B.C.

Women's Seasonable Undergarments Low Priced

Women's Crepe and Broadcloth Bloomers at 98c a Pair

Novelty Figured Crepe Bloomers in flowered and butterfly patterns or fine quality English Broadcloth Bloomers, cut full and roomy and shown in assorted colors. Price, per pair, 98c

Women's Spring Weight Combinations

Swiss Ribbed Combinations in a medium weight wool and cotton mixture. Beaded mercerized strap or short sleeves, tight knee. Sizes 36 to 42. Price, per pair $2.95

Women's Harvey Wool Bloomers at $1.75 a Pair

Excellent Summer Weight Bloomers in a fine all-wool jersey, with gusset. Colors are powder, fawn, rose and helio. Sizes 36 to 40. Price, per pair $1.75

40 English Broadcloth Slips at $1.89

Fine quality English Broadcloth Slips with opera top and hemstitched and tailored strap. Shown in maize, flame, black, grey and sand. Broken sizes only from 36 to 42. Price, $1.89

—Second Floor, H.B.C.

50 Dozen Women's Beltex Handkerchiefs, 2 for 35c

These Novelty Handkerchiefs have been very favorably received and are being unanimously acclaimed to be the best value in handkerchiefs for general use, not only for their remarkable laundering and color-keeping qualities, but also for their pleasing appearance. Smart new color combinations in plaids and checks. Price, 2 for 35c

—Main Floor, H.B.C.

Women's Rubber Bib Aprons at 39c Each

Natty little Aprons for afternoon tea or household use. Shown in assorted colors, trimmed and with fancy pocket. Price, each 39c

—Second Floor, H.B.C.

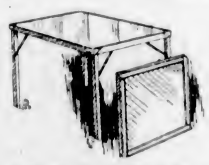

25 Card Tables at 3.45

A special clearance of "Hourd" Card Tables, all hardwood construction, with heavy metal corner braces and green felt tops. Special for this morning, each $3.45

—Fourth Floor, H.B.C.

Half-Day Specials in Groceries

Provision Section

H.B.C. "Seal of Quality" Creamery Butter, per lb. 45c
3 lbs. for $1.32
Fresh Farm Eggs, B.C. Firsts, per doz. 29c
Fresh Farm Eggs, B.C. Extras, per doz. 32c
Swift's Premium Boiled Ham, per lb. 58c

Grocery Section

Horseshoe Brand B.C. Sockeye Salmon, flat tin 22c
Aylmer Brand Golden Bantam Corn, No. 2 tin, special 19c
3 for 55c
Lea & Perrin's Worcestershire Sauce, special, per bottle 38c
Red Arrow Soda Biscuits, special, pkg. 20c
Holsum Brand Pure Strawberry Jam, 4-lb. tin for 71c

Fruits and Vegetables

California Navel Oranges, small size, doz., 25c
Imperial Valley Grapefruit, 5 for 25c
Local Hothouse Cucumbers, each 35c
Large Head Lettuce, 2 for 25c

Seed Section

Certified Netted Gem and Sir Walter Raleigh Seed Potatoes, 6 lbs. for 25c
100-lb. sack $3.50
Early Rose, Bliss Triumph and Up-to-Date Seed Potatoes (not certified), 10 lbs. for 25c
100-lb. sack $2.00
Crosland Bros.' Famous Sweet Pea Seed, 12 varieties, for $1.00
F. J. James & Bros. Collection of Vegetable Seeds, 15 varieties for $1.00

—Lower Main Floor, H.B.C.

Little Girls' Broadcloth Panti-Dresses, $2.95

There are three styles represented in this new shipment of little girls' broadcloth panti-dresses. All are pretty, well made and serviceable. Smocked yokes or contrasting trimmings on collar and cuffs. Shown in sunni, orchid, Nile, rose and corn. Sizes for 2 to 6 years. Price, each $2.95

—Second Floor, H.B.C.

Children's Waist Union Suits at 69c

Many mothers prefer these Waist Union Suits to the combinations. They come in a serviceable cotton rib, knee length and with strap shoulders. Well taped and buttoned. Sizes 2 to 12 years. Price, each 69c

Girls' Broadcloth Bloomers

At 98c a Pair

Full Fashioned Bloomers made from a good quality English broadcloth, in sand, rose, white, orchid and sunni. Sizes for 6 to 14 years. Price, per pair 98c

—Second Floor, H.B.C.

Boys' Hudsonia Knickers at $1.50 a Pair

Our many customers who have bought these "Hudsonia" knickers know of their wonderful wearing qualities and finish. They are strongly lined and the seams are taped to give longer service. All finished with belt loops. There is a large selection of new tweeds, navy serges and plain grey flannels. Sizes for 4 years to 14 years. Price, per pair $1.50

—Main Floor, H.B.C.

Men's Dress and Work Trousers

At $2.95 a Pair

There are 250 pairs of Men's Trousers at this special price. The collection includes all-wool navy blue serges and light, dark and medium tweeds in grey, brown and fawn shades. These are trousers that are built and tailored to give lasting wear and fit. All sizes. Price, pair, $2.95

—Main Floor, H.B.C.

Men's Two-Piece Sports Suits

Special for $10.00

English Tailored Grey Tweed Sport Coat and Grey Flannel Trousers. The coat is finished with fancy belted back and patch pockets. Trousers are skeleton lined and have five pockets, belt loops and cuff bottoms. All sizes. The outfit for $10.00

—Main Floor, H.B.C.

Men's Work Socks and Shirts

Serviceable Cotton Work Socks

A real bargain! Light weight and well fitting. These socks will give good hard wear. Price, per pair 15c
5 Pairs for 69c

Men's Work Shirts

Big roomy Shirts that will give wonderful service. In khaki and dark grey denim, blue chambray and khaki twill. Price, each $1.00

—Main Floor, H.B.C.

Cushion Forms and Covers

At Speecial Prices

Kapok Cushion Forms

Cushions of best quality Kapok covered in white cotton. Size 16 x 16 inches. Special price 59c

Cretonne Cushion Covers

Slip-Over Cushion Covers in nice quality cretonne and exceptional values. Size 21 x 21 inches. Special Price, each, 49c

—Third Floor, H.B.C.

50 Cocoa Door Mats

At 49c Each

Heavy Quality Brush Cocoa Door Mats for the protection of your carpets and floors. Size 14 x 24 inches. Price, each, 49c

—Third Floor, H.B.C.

CANADIENS CINCH BYE IN INTERNATIONAL GROUP

Winnipeg Puckchasers Whitewash Trail, 4-0 In Western Ice Final

Varsity Far Too Good for Smoke-Eaters in Allan Cup Play-Downs and Win Two-Game Series Ten Goals to Nothing

WINNIPEG, March 20.—Manitoba Varsity will represent Western Canada in the Allan Cup finals. This was decided here tonight when Varsity blanked Trail in the final game of the Western finals, 4-0, winning the series 10-0. Tonight's game was marked by ragged, and for the most part uninteresting hockey.

The local team took matters easy, as they had a wide goal lead, while Trail, though showing more aggressiveness than in the first game, found Varsity's defence too stubborn an obstacle.

The locals now have gone four successive games without permitting a score. Varsity assumed a one-goal lead in the first period when Collins went clear through. McVey and McKenzie counted in the middle period, both goals being scored after the Trail defence was well beaten. McVey scored single-handed in the final. Both goalies shone. Jackson's goaltending was one of the outstanding features of the series.

Varsity is leaving for Ottawa on Wednesday night.

RAGGED HOCKEY

The first period was marked by ragged hockey with occasional flashes of speed.

Play was very even, with Trail having a good share of the exchanges, until the close, when Varsity spurted and scored the only goal of the session. Varsity's goal was the result of a fine play by McVey, who worked his way through the Trail defence and slipped a pass to left wing. Collins picked up the pass and skated on top of Jackson to score. The Trail goalie showed up well in the closing minutes, when Blair lashed several hard drives. Wheatley, Brennan and Kendall played well for Trail in this session. Trail, despite their aggressiveness, could not get away from their checks and found a stone wall defence in McVey and Williamson, while Blair's checking in centre ice stood out.

There was far more activity in the second period, with Trail having more power on the attack than at any time during the series. Wheatley was particularly brilliant, skating through the defence on three occasions, but was balked by Puttee's excellent goaltending. Varsity also attacked vigorously and scored twice. At the 6:30 mark McKenzie went clear through to tally on a pass from Blair, while five minutes later McVey gave McKenzie a great opening, and after Jackson pulled off a great save, McVey batted a rebound into an empty net.

The final period had many brisk moments, with McVey adding to the Varsity total a tally on an individual effort. Jackson pulled off several sensational saves in this period, Varsity working through the defence time and time again. Puttee had twelve saves, but with the exception of one drive, when Kendall was presented with the best chance of the night drove wide of the mark, all the drives at the Varsity were from far out.

LINE-UPS

Varsity		Trail
Puttee	Goal	Jackson
Williamson	Defence	Reddick
McVey	Defence	Anderson
Blair	Centre	Kendall
Watson	Wing	Wheatley
McKenzie	Wing	Hanson
St. John	Sub	Brennan
Collins	Sub	Mackie

Referee—E. Biondal, Winnipeg.

SUMMARY

First period—1, Varsity, Collins, 17:05.

Second period—2, Varsity, McKenzie, 6:30; 3, Varsity, McVey, 11:45.

Third period—4, Varsity, McVey, 5:40.

PENALTIES

First period—Watson.
Second period—Reddick, Blair.
Third period—Mackie, Watson.

BELIEVE IT OR NOT — — — — — By Ripley

On Request Cartoonist Ripley Will Send Full Proof and Details of Anything Depicted by Him

N.H.L. Standings

INTERNATIONAL GROUP

	W.	L.	D.	Pts.
Canadiens	25	10	7	57
Montreal	23	13	6	52
Ottawa	19	13	10	48
Toronto	18	17	8	44
N.Y. Americans	11	26	6	28

AMERICAN GROUP

	W.	L.	D.	Pts.
Boston	20	12	11	51
N.Y. Rangers	18	15	9	45
Detroit	18	19	6	42
Pittsburgh	17	17	6	42
Chicago	7	33	3	17

NORTH SHORE COMING HERE

Crack Soccer Eleven From North Vancouver Will Meet Esquimalt in Province Cup Match Saturday

GAME IS REPLAY OF PREVIOUS DRAW

Tommy Nelson and his crack North Shore soccer machine, known to soccer followers in Vancouver as the "Reds," will make their debut to local followers of the round ball game here on Saturday, when they meet Esquimalt in a replay of a previous drawn Province Cup match. The scene of battle will be the Royal Athletic Park, with operations commencing at 3:30 o'clock sharp.

In the last encounter, played on the visitors' home ground, the result was a two-all score after thirty minutes of overtime. The Dockers, however, feel confident they will be capable of taking the measure of the Mainlanders here.

In the game away from home the Dockers played the overtime period and part of the last half with ten men, Hosmer having to be removed from the field after colliding with one of his opponents.

VISITORS GOOD

Those who made the trip with the Dockers have a word of praise for North Shore, and are of the opinion that they will put up a stiff battle.

North Shore made a good showing in the Mainland cup matches, and lost out to Empire Stevedores by a 2-0 score in the final after a gruelling match.

In the Esquimalt camp everything is in readiness for the battle. Bridges, who has been turning in many a spectacular game this season, will be in his usual position between the sticks. Joe Watt and Darrell Mesher will play at full-back. Hosmer, Spiers and Boyd will form the first line of defence. This is considered one of the finest halfback lines in the city, and should prove a source of trouble to the attacking forces of the visitors.

Stewart, Warren, John Watt, DeCosta and Wagland will comprise the first line of attack of the Dockers. Every man is fast and each packs a good boot, while Warren and Watt, inside right and centre forward, respectively, are a good shooting pair. With this team Esquimalt will enter the fray determined to carry their colors to victory.

North Shore will line-up as follows: Ikin, Luckett, Lawn, Kennedy, "Big Jim" Wilson, Cumming Stewart, "Jock" Smith, Rae McKenzie and Pow.

BLANK AMERICANS 5-0, TO TAKE TOP PLACE IN SECTION

Flying Frenchmen's Victory Gains Them Right to Meet Either Montreal or Ottawa for Group Honors—Howie Morenz Scores Three Counters for Winners

Carson Shows Form When Toronto Leafs Defeat Boston Bruins 6-2

MONTREAL, March 20.—Canadiens clinched first place and the resultant bye in the Canadian section play-offs by taking an easy 5-0 victory from the New York Americans in a N.H.L. game here tonight. The game proved to be but a workout for the sectional leaders, who held command of the play at all stages.

LINE-UPS

Americans		Canadiens
Forbes	Goal	Hainsworth
Reise	Defence	Gardiner
McKinnon	Defence	Mantha
Himes	Centre	Morenz
Burch	Wing	Joliat
Boucher	Wing	Gagne
Bouchard	Sub	Gaudreault
Red Green	Sub	Hart
------	Sub	Larochelle
------	Sub	Patterson
------	Sub	Leduc
------	Sub	Langlier

Officials—Hewitson and Marsh.

SUMMARY

First period—1, Canadiens, Joliat, 5:05; 2, Canadiens, Morenz, :53.

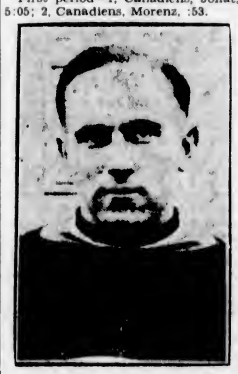

HOWIE MORENZ

Flashy Canadien forward, and leading scorer in the N.H.L., who fattended his goal average last night when he netted the rubber three times in his team's 5-0 win over the N.Y. Americans.

Second period—3, Canadiens, Morenz, 4:44; 4, Canadiens, Morenz 4:01.

Third period—5, Canadiens, Gaudreault, 11:51.

PENALTIES

First period—Himes, McKinnon, Larochelle, Morenz, Boucher.

Second period—Joliat (2), Boucher (2), Red Green, Langlois, Gardiner, Leduc.

Third period—Joliat, Reise, Red Green.

LEAFS TRIM BOSTON

BOSTON, March 20.—The Boston Bruins dropped their last home game of the season here tonight to Toronto Maple Leafs, 6-2. Carson featured the play of the visitors, scoring in each of the three periods.

Before the final period the Prince of Wales trophy, a huge silver cup, was presented to the Bruins for winning first place in the American division.

LINE-UPS

Boston		Toronto
Winkler	Goal	Roach
Shore	Defence	Duncan
Hitchman	Defence	Ramsay
Galbraith	Wing	Bailey
Oliver	Wing	Keeling
Fredrickson	Centre	Herberts
Harrington	Sub	Rodden
Gainer	Sub	Carson
Clapper	Sub	Lowery
Cleghorn	Sub	Smith
Gordon	Sub	Arbour
Connors	Sub	-----

Officals—Berlinquette and Ion.

SUMMARY

First period—1, Toronto, Carson, 9:03; 2, Boston, Galbraith, 4:18.

Second period—3, Toronto, Carson, 10:27.

Third period—4 Toronto, Herberts, 4:25; 5, Toronto, Keeling, 5:36; 6, Boston, Harrington, :39; 7, Toronto, Smith, 3:43; 8, Toronto, Carson, 1:16.

PENALTIES

First period—Bailey.
Second period—Bailey, Hitchman.
Third period—None.

N.H.L. SETS MONEY POOLS

Teams in Stanley Cup Series Will Get Forty-Five Per Cent of Receipts for First Three Games

BOSTON WILL GET PRINCE'S TROPHY

MONTREAL, March 20.—It was announced at National Hockey League headquarters here that the Prince of Wales Cup, held by the Ottawa Senators, is being shipped to Boston Bruins, who, as winners of the United States section of the National Hockey League, become possessors of the trophy for the next year. This is in accordance with the changed arrangement whereby the Prince of Wales Cup goes to the winner of first place in the United States section of the race and the O'Brien Cup goes to the team finishing the scheduled season in first place in the Canadian sections. The Stanley Cup, as usual, will go to the winners of the intersectional finals, three games out of five.

The money pools in the league play-offs this season will be the same as last year. In the sectional elimination, fifty per cent of the receipts after expenses have been deducted, will go into the players' pool to be divided on the basis of forty per cent to the team winning the sectional title, thirty-four per cent to the team coming second in the eliminations, and twenty-six per cent for the first team eliminated. The other fifty per cent goes to the league.

In the finals between the champions of the two sections, the players' pool is forty-five per cent of the receipts for the first three games only, expenses first being deducted.

Parksville Girls Win Close Match

PARKSVILLE, March 20.—The Parksville Basketball Club was host to two teams from Nanaimo Saturday. The local girls won a closely contested game from the visitors by a 15-14 score, but the men's game ended in favor of the Nanaimo squad, 38-20. Return games will be played at Nanaimo Saturday.

HOPPE IN THE "BIG MONEY"

Willie Hoppe, the former "boy wonder of billiards, has been playing professionally for more than twenty years, during which time he has earned close to $500,000. He is forty-two years old.

CAGE FINAL IS SLATED TONIGHT

Normal School Will Meet Nanaimo in Quest of Vancouver Island Championship at Y.M.C.A.

UP-ISLANDERS HAVE THREE-POINT LEAD

Facing a three-point deficit which Nanaimo gained in the first game played last Friday on their home floor, Normal School, men's senior "B" cage team, will battle the up-Islanders in the final game of the play-off for the Vancouver Island championship at the Y.M.C.A. gymnasium tonight at 9 o'clock. The students feel confident they will be able to wipe out the small lead of their heavier opponents and fight their way to victory and the right to enter the provincial play-offs.

Normal School quintette are one of the fastest in the city and an aggregation that local fans feel confident will be able to take the measure of the visitors. On the Nanaimo floor the students were at sea on account of the size of the gymnasium, but at home, where they know the gymnasium perfectly, they feel capable of downing the up-Islanders. The locals will be at full strength for the game and a hard battle is expected. Nanaimo are expected to introduce the same quintette as that which gained the three-point advantage in the first game.

PRELIMINARY GAMES

In the preliminary games, College and High School teams will meet in a semi-final match for the Bob Whyte Shield at 7:30 p.m., while Crescents and Hudson's Bay men's senior "C" quintettes will clash in the second counter. The final tussle will get under way at 9 o'clock.

JOE ROSS

Clever guard of the Normal School cage team, who will be seen in action tonight against Nanaimo in the second game of the home-and-home series for the men's senior "B" championship of Vancouver Island. Ross is a well-known figure in local hoop circles, and last year was a member of the First United senior "A" five, when they won the Vancouver Island title and the British Colombia Sunday School men's senior "A" championship.

CHILLY "HELLO" IS PELTZER'S HOME GREETINGS

BERLIN, March 20.—When Dr. Otto Peltzer arrived in Bremerhaven yesterday he found himself the storm centre of a bitter controversy over the question of whether it is advisable for German athletes to go to America for the experience they gain in that country.

The German Athletic Board from the outset disapproved of Dr. Peltzer's American invasion and it was only after considerable pressure was brought to bear that it consented to allow him to make three starts. When he won the first race there was praise from all sporting quarters, but no sooner had he met defeat in his second and third attempts than the hue and cry was raised that he should never have gone to America. Much of this criticism comes from bureaucrats in various sporting boards.

On the other hand, many backers of Dr. Peltzer approve of his American trip and praise him highly.

Old Country Football

LONDON, March 20.—League football games played today resulted as follows:

ENGLISH LEAGUE

Third Division, Northern Section

Nelson 1, Southport 1.

RUGBY LEAGUE

Rochdale 11, Warrington 20.

RUGBY UNION

Third Round Cup Replay

Batley 0, Hull 0.

"Sparkplug" Adams, the new second baseman of the Pirates, in a recent letter to Barney Dreyfuss, wrote: "I's glad to be with a real ball club and I'm certain that success will crown the efforts of the Pirates next season."

Cricket Entries For All Leagues Close April 14

Cricket clubs intending to enter the various competitions in the coming season are advised that April 14 is the last date for the filing of entries. All entries must be mailed to Major Howden, secretary, care of University School, Mount Tolmie.

The following is a list of the competitions:

Senior—"A" and "B" Leagues.

School Cricket—Gillespie Shield, open for competition by recognized teams of boys under the age of eighteen years on January 1, 1928. Plumerfelt Cup, open for competition by recognized teams of boys under the age of fifteen years on January 1, 1928. The former trophy will be played for under a league principle, while the latter, in the case of more than five entries, will be played under a knockout system.

Luke Cassiday Dies From Heart Attack

NEW YORK, March 20.—Luke A. Cassiday, former general manager of the Miami and Laurel race tracks, and a prominent figure for many years, died after suffering a heart attack while watching the thoroughbreds work out at Belmont Park.

Felixes Defeat Local Red Birds 17-11 In B.C. Hoop Series

VANCOUVER, March 20.—Defeating Red Birds, of Victoria, 17 to 11, Chown Felixes captured the Senior "B" ladies' basketball championship of the Coast at Normal Gym tonight. The game was a hard-fought affair, the teams battling for every point. Mae Silverthorne, captain of the Vancouver squad, proved a tower of strength to her team. Felixes' combination and strong play under the basket gave them an edge. Referee Kelly, of Nanaimo, called the game well. The winners will now meet the Interior champions.

Babe Ruth Is Beginning To Find Hitting Stride

Bambino Gets Two Hits Out of Four Trips to Plate When Boston Defeats Yankees—Tris Speaker Going Strong

ST. PETERSBURG, Fla., March 20.—The New York Yanks may be champions of the baseball world, but the Boston Braves can lay claim to the title so far as it concerns St. Petersburg. For the third time in as many games the Yanks succumbed to their National rivals today, 4-2.

It was good pitching that turned the tide for the Boston team. Foster Edwards shut out the champions for five innings with four hits. Ed. Brandt allowed three safeties, all of them in the seventh, when the Yanks scored their brace of runs. Babe Ruth showed a further return to form, getting two singles and a walk in his four appearances at the plate. Gehrig went hitless.

The score—	R.	H.	E.
New York Americans	2	7	2
Boston Nationals	4	9	1

Batteries—Pennock, Moore, Shealey and Grabowski; Edwards, Brandt and Taylor.

GIANTS LOSE OUT

FT. MYER, March 20.—The New York Giants lost a hard-fought exhibition game to Connie Mack's Philadelphia Athletics today, 6-5, chiefly because Tris Speaker insisted on getting on base with great frequency.

Speaker came across with the winning run in the ninth inning on an infield single by Al Simmons. After pounding "Lefty" Grove for nine hits in five innings, the Giants could do nothing of account with Eddie Rommell for the remainder of the game.

The score—	R.	H.	E.
New York Nationals	5	11	1
Philadelphia Americans	6	10	2

Batteries — Faulkner, Cantwell, Chapin and Hogan; Grove, Rommell and Fox.

SENATORS WIN

TAMPA, Fla., March 20.—Bucky Harris led his Washington Senators to a 6-3 victory over Brooklyn in an exhibition game here today. Harris crashed out a double and a triple before giving way to Reeves late in the game with the Senators.

Fred Marberry and Lisenbee pitched for the Senators, the former striking out seven men.

The score—	R.	H.	E.
Brooklyn Nationals	2	9	1
Washington Americans	6	1	1

Batteries—Petty, Vance and Hargreaves; Marberry, Lisenbee and McMullen.

BOSTON HITS HARD

AVON PARK, Fla., March 20.—Twenty Cardinal players failed to check the Red Sox, and Boston took an 11-8 hitting spree from St. Louis. It was the second loss for the Cardinals in nine exhibitions.

The score—	R.	H.	E.
Boston Americans	11	13	3
St. Louis Nationals	8	12	5

Batteries—Ruffing, Bradley, Garrison and Berry; Hoffman, Haines, Sherdel, Johnson and O'Farrell.

SOX WALOPS FALLS

WICHITA FALLS, Tex., March 20.—The Chicago White Sox walloped Wichita Falls, 7-0 today, with Goodell holding the Texas leaguers to two hits. The Sox scored four runs on hits by McCurdy, Clancy and Metzler, a passed ball, a wild pitch and an error. Stengrafe, a former Sox rookie, pitched for Wichita Falls.

The score—	R.	H.	E.
Chicago Americans	7	9	1
Wichita Falls	0	2	2

Batteries—Goodell and McCurdy; Steengrafe and Cobb.

SEALS ON RAMPAGE

SAN FRANCISCO, March 20.—The San Francisco Seals pounded two Pittsburgh pitchers around the lot to win 13-5 and make it three out of four exhibition games won from the National league champs. A four-run rally put the Coast leaguers in the lead in the first inning, and they were never headed.

The score—	R.	H.	E.
Pittsburgh Nationals	5	12	3
San Francisco, Coast	13	16	1

Batteries—Lindsey and Smith, Gooch; Moudy, May and Spriz, Reed.

AUBURNDALE, March 20.—The Philadelphia Nationals took the Baltimore Internationals in camp, 7-4, in an exhibition game that smacked of midseason flavor.

	R.	H.	E.
Philadelphia Nationals	7	13	2
Baltimore Internationals	4	11	0

MARYLAND RACING COMMISSION TO BAR SINCLAIR'S HORSES

BALTIMORE, March 20.—The Maryland Racing Commission announced last night, through James F. Hayward, secretary, that it had requested owners of the four one-mile tracks in the state to bar the horses of the Rancocas Stable, owned by Harry F. Sinclair, oil magnate, because of his connection with the Teapot Dome oil scandal.

STRONG TEAMS AWAIT WHISTLE

Rennie & Taylor Will Battle Hudson's Bay in Hayward Cup Soccer Game Today

WIN FOR BAKERS WILL TIE UP RACE

Rennie & Taylor and Hudson's Bay, midweek soccer aggregations, will provide the attraction for the fans today when they clash in the last game of the Hayward Cup series at the Royal Athletic Park at 3:30 o'clock. P. O. Kerr will referee.

The Bakers will be strengthened by the inclusion of Stan Wright, a former Tillicum, at centre half, while the remaining personnel of the team will be the same as in previous matches. The resting place of the trophy will be decided if the Bays win, but should the Bakers down the Departmentals a three-cornered tie will result and a play-off will be necessary. Both teams will be at full strength for the battle, and a keen tussle is expected.

The line-ups will be as follows:

Hudson's Bay—Shrimpton, Haggen, Gardiner, Oakman, Woodley, Kerzhin, Collier, Fish, King, Mair and Playfair. Reserves—Cull and Raven.

Rennie & Taylor—Lomas, Gilbert, Tupman, Rutledge, Wright, Stewart, Taylor, Hay, Speak, Purdy and Davies.

FIRST MATCHES OF GALT CUP GOLF AT OAK BAY COMPLETED

Results in the first round of the Galt Cup competition played at the Victoria Golf Club are as follows:

CUP FLIGHT

Jack Matson defeated A. D. Crease 4 and 2.

E. S. Read defeated A. V. Price 3 and 2.

R. Peachey defeated L. deS. Duke 6 and 4.

H. P. Johnson defeated T. L. Swan at nineteenth.

A. G. S. Musgrave defeated J. V. Scrivener 3 and 2.

E. D. Todd defeated A. G. Beasley 3 and 1.

A. M. R. Shaw defeated Capt. Meraton 5 and 4.

C. W. Pangman defeated Harry Davis 4 and 2.

FIRST FLIGHT

W. L. McIntosh defeated Dr. Scott-Moncrieff 3 and 1.

Dr. D. M. Baillie and A. T. Goward to play.

A. H. Ford defeated Lou York 4 and 3.

L. C. Boyd and Dr. J. D. Hunter to play.

H. F. Hepburn defeated N. Thornton Fell 3 and 2.

L. H. Hardie defeated J. E. Wilson 5 and 4.

H. A. Tomalin defeated G. M. Lynes 1 up.

J. H. Lee defeated W. H. Squire 4 and 2.

SECOND FLIGHT

Jim Hunter defeated H. E. Haynes 3 and 1.

Dr. Barrett defeated G. M. Shaw 4 and 2.

Col. C. C. Bennett, bye.

Ken Raymur defeated Harry Beasley 6 and 5.

Allan Cup Finalists Will Be Banqueted

OTTAWA, March 20.—The city council will give a civic luncheon for the teams which play in the finals for the Allan Cup. Arrangements were made last night by the publicity committee of the council. It is proposed to hold the luncheon next Monday, and it is expected taht with the two competing teams and the officers and delegates of the Canadian Amateur Hockey Association, there will be about one hundred persons present.

Mrs. Pocock and Mrs. Criddle Win Tombstone Round

Mrs. Pocock won the class "A" tombstone competition played at the Colwood Golf and Country Club yesterday. Mrs. Criddle was the best of class "B." Both winners planted their flags on the seventeenth green.

GAME BOXER

Pedro Arvisu, a Mexican boxer, was knocked down twenty-three times in less than six rounds by Johnny Hughes during a bout in San Antonio, Tex., recently.

Englishman Finishes Second in 17th Lap

Peter Gavuzzi, of Southampton, Leading Britisher in Cross-Country Jaunt Since Newton Dropped Out—Dilk Heads Parade

HOLBROOK, Arizona, March 20.—Earl Dilks, of Newcastle, Pa., won today's seventeenth lap of the transcontinental marathon, Los Angeles to New York. In the trot from Winslow, the starting point, a distance of 34.3 miles, Dilks took 5 hours 12 minutes, making his elapsed time since the start in Los Angeles 127 hours 56 minutes 45 seconds.

Holbrook is the 608-mile point in the cross-country race of 3,400 miles. Right behind Dilks came Peter Gavuzzi, Southampton, England, on whose shoulders has fallen the honor of being the leading Britisher in the race, since Arthur Newton, of Rhodesia, dropped out yesterday after heading the entire parade. Newton is continuing with the racers in an advisory capacity, but is riding in an automobile instead of padding along the highway.

Tomorrow the runners will make Navajo, Arizona, for their night control, a distance of about forty miles from Holbrook. Other finishers and their times for today's lap, and their elapsed times from Los Angeles, were: Peter Gavuzzi, Southampton, England, 5:19:20; 110:43:41. Richard Thomas, Oakland, Cal., 5:45:05; 120:10:35. Henry Swabey, Ontario, 5:45:05; 129:13:08. John Cronick, Saskatoon, Sask., 5:48:30; 108:05:45.

GOLF AS CHAMPIONS PLAY IT

Should the putter be light or heavy in weight?

By BOB CRUICKSHANK

Winner of Los Angeles, San Antonio, Hot Springs, North and South Open Championships, 1927.

* * *

I prefer a putter of about fourteen ounces. But no matter what the weight of it is, see that the weight of the head is easily felt. A putter, for instance, that becomes or is too light, tends toward a jumpy or jerky putting stroke. It also makes one hit too hard and gives a chance for some unnecessary movement. In other words, a fairly heavy headed or easily felt head tends toward a smooth swing and good, firm, even striking of the ball. It also assists in keeping the head and body rigidly still, the most essential thing in putting.

Farrell Flashes Form To Win Miami Golf

New York Pro Breaks Course Record With Dazzling 63 to Top Field With 264—Cruickshank Second and Kirwood Third

MIAMI BEACH, Fla., March 20.—Flashing a dazzling brand of golf to shoot a sixty-three in the final eighteen holes for a new course record, Johnny Farrell, Mamaroneck, N. Y., today won the $5,000 first money in the $15,000 La Gorce open golf tournament with a total of 274 for the seventy-two holes.

Bobby Cruickshank, New York, two strokes back of Farrell, with 276, won second place in the $2,500 slice of the big purse, while Joe Kirkwood, of Albany, Ga., took the third cut of $1,000, with a 279.

Others finishing in the first ten were as follows: Harry Hampton, Chicago, 282; Gene Sarazen, Newport, Richley, Fla., 283; Tommy Armour, Washington, National open champion, 285; Harry Cooper, Buffalo, 286; Al Espinosa, Chicago, 287; Lloyd Gullickson, Cleveland, 288, and George Voight, Washington amateur, 288.

EIGHT UNDER PAR

Farrell's dazzling sixty-three was eight under par for the course, and included six birdies and an eagle, with not a hole above par figures. Cruickshank, like Farrell, was out in the first nine of the afternoon round in thirty, but after that played a steady game to finish the final nine in thirty-nine.

Letters to the Editor

MORE ABOUT BOXING

Sports Editor:

Sir,—I note in your Sunday's issue of The Colonist of a meeting held in New Westminster by the B.C.A.A. re Vivtoria boxing affairs, in which a heated discussion took place, in which Mr. Manson spoke of the newly formed boxing association of Vancouver Island as "a camouflage for professional promoters in staging amateur bouts." I say to him what the late Lord Oxford was so fond of saying, that is, "Wait and See."

Mr. Manson is quite right when he says Seattle boys don't have cards, and they don't want them when they earn $25 to $40 a week boxing at points on the Coast. As I have dealings with Seattle promoters I know that the boys are professionals. I have papers sent me each week giving names of boxers who are available for the week. Some time back a letter was sent me with names, and one of them was Roy Huffman, who fought C. Storch as an amateur in Victoria.

The Tillicum Club knows as well as I, and other promoters do, that you cannot draw a crowd unless you have good boys on the card, and to get them you have to use professionals. I wish no quarrel with the Tillicum Club or the local branch of the A.A.U., but as I understand the Tillicum Club has a seat on the local branch, it looks as if they are using the local branch as a camouflage for staging its pro-amateur bouts for profit.

At the general meeting of the A.A.U. last year, it was brought up about allowing amateurs to mingle with professionals, but after a heated session it was turned down. Why then does the branch allow it?

N. H. BATSTONE.

Duncan, B.C., March 20, 1928.

THE BOXING QUESTION

Sporting Editor, The Colonist.

Sir,—I was greatly surprised when I read in this morning's Colonist Mr. Arthur Manson's weak attempt to cover up his deficiencies as president of the local branch of the A.A.U.

I have known Mr. Manson for the last twenty years, and on several occasions have been associated with him in sporting affairs. I have always credited him with being a courageous sportsman, who in the event of his straying from the straight and narrow path, would accept his medicine like a true sportsman, but in this particular case Mr. Manson is trying to make the poor pros. the goat. Mr. Manson must know that he has made very many serious errors in his handling of the local boxing situation.

He states that the aims and objects of the A.A.U. are to foster and control amateur sport in all its branches. There he stops. What about the celebrated article three of the Constitution of the A.A.U. of C., which has often appeared in the local papers to try and stop boys from appearing in some of my post promotions?

Article three, which appears on the A.A.U. application form for amateur cards, reads as follows:

"The definition of an amateur: An amateur is one who has never

"1. Entered or competed in any athletic competition for a staked bet, moneys, private or public, or gate receipts.

"2. Taught or assisted in the pursuit of any athletic exercise or sport as means of a livelihood.

"3. Received any bonus or payment in loss of time while engaged in sport, etc.

"4. Sold or pledged his prizes.

"5. Promoted an athletic competition for personal gain.

(Note—An athlete guilty of any of the above offences can never be reinstated.)

"(b) An athlete who has competed against a professional, etc.

(Note—Such an athlete may be eligible for reinstatement.)

Mr. Editor, I personally was outlawed and am prevented from taking any part in competitive sport by violation of Clause five, Section A of this rule, while my two boys, while under the age of sixteen, lost their status by violating Clause B.

If it was right to punish me for my transgressions, then why wasn't the same punishment meted out to the Tillicum Club or its officials, for committing the same offence? The shows they staged were Fielding vs. Townsend, and Fielding vs. Pollett.

Regarding the remarks that boxers have appeared at professional shows and accepted money against their will. I think the Tillicum officials will agree with me, by reason of their own experiences at the two shows above referred to, that this statement is ridiculous. All of the boxers who are now under fire are what is termed curtain-raisers, and their places could be filled on any card, even at the last moment, by lots of boys of similar calibre to whom the $5 for four rounds looks mighty good.

The cancelled cheques seem to bother Mr. Manson somewhat. Does he not remember the last boxing fracas which occurred about ten years ago? Local boxers were then on the carpet, and as there was no available receipts for the money paid to them, they were white-washed and allowed to carry on as amateurs, while I was made out to be the real culprit. Mr. Manson should remember my remarks at that time to the effect that in future I would keep some proof of all disbursements. Both Mr. Manson and the secretary of the local board knew that these cheques were in existence, but neither of them at any time have ever bothered to question me as to my dealings with any of the boxers. I therefore contend that these two gentlemen are directly responsible for the present state of affairs. If, as Mr. Manson states, they have made some of the boys make out a statutory declaration in order to procure a card, and incidentally break the law, they should have had their resignations to the A.A.U. and allow someone else to occupy their positions, who will use a little more tact.

As far as the Tillicum Club is concerned, all I can say is more power to them. No one can really blame them for what has transpired. We all know that it is a hard job these days to get good amateurs which will fill the house, and if they can carry on making profits by using cheap professional and amateur boxers they cannot possibly lose money. They have had their own experience with professional shows, in which most of the boys now under fire participated, and I understand they lost heavily on their ventures.

All I ask is the privilege of carrying on with my own professional promotions, and this apparently is denied me, as an application from the Victoria Boxing Club over my signature was recently turned down by the Police Commission. Why, I cannot say. I have since written seeking information as to the reason, but have not as yet had a reply. I have also tried to arrange an interview with Mayor Pendray re the apparent discrimination, but my efforts in this respect have been futile.

I might state that the V.I.A.A., who probably has been the means of developing most of the local boxers, is affiliated with the A.A.U., and is anxious to start promoting amateur shows, and are at a loss to know what to do. In the past this club has been compelled by the A.A.U. to operate in strict conformance with all of the A.A.U. rules. Competitors from the American side would not be allowed to compete here unless they possessed P.N.A. cards, this also applied with our boxers when visiting American clubs. The rule with regard to inscribable articles such as cups and medals was also enforced.

Perhaps Mr. Manson would enlighten us as to the reason for these and other concessions made to the Tillicum Club.

Thanking you in anticipation of this letter being published, I am,

Yours truly,

W. H. DAVIES.

610 Coventry Avenue, Victoria, B.C., March 20, 1928.

Boys' Sweaters

Colors that boys like. Biggest selection in town.

PEDEN BROS.

Bicycles—Sporting Goods—Toys

1410 DOUGLAS STREET

No Sediment

Convido Port has nothing to fear from any test and comparison you care to make.

For flavor, and a ripe, mellow body that bespeaks great age, it stands alone.

CONVIDO PORT

Remember the Name

This advertisement is not published or displayed by the Liquor Control Board or by the Government of British Columbia.

Former Pitcher Dead

PROVIDENCE, R.I., March 20.—Thomas J. Lovett, reputed to have pitched one of the first no-hit, no-run games in the major leagues, died here suddenly yesterday after falling unconscious to the sidewalk. He was sixty-four years old.

Lovett began his big league career with the Philadelphia Athletics in 1883.

Thuruin Outpointed

PARIS, March 20.—Bert Molina, holder of the European middleweight title, outpointed Marcel Thuruin in a ten-round bout here tonight. Thuruin recently returned from a campaign in the United States.

Shoots Dazzling Round

Johnny Farrell, of New York, who won the La Gorce open golf championship at Miami yesterday, when he finished his last eighteen holes in sixty-three, eight below par.

GREENSHIELDS PAYS TOP PRICE

Wins Fifth Race at Tijuana Track —Jockey Louman Rides Three Straight Winners

(Special to The Colonist.)

TIJUANA RACE TRACK, March 20.—"Mile Day" it could be called here today, six of the nine events being for that distance. The fastest circuit of the track was 1:40 by Hamadan.

The afternoon seemed to have settled into the favorite hole, when Jockey Harry Louman impressed himself into the glory book, by taking three in a row away from the favored money packers. Greenshields, a three-year-old son of Firm Friend, the big sire recently sold to a Victoria, B.C., breeding and stock farm, headed by E. J. Harris, paid $23.40 for win tickets. Chicory's straight price was $20.00, and Hamadan's $8.80.

Results follow:

First race—Four and one-half furlongs.

Rebukal (Rennie)	$ 8.00	$ 3.20	$ 2.60
Troubadour (Brown)		5.20	2.60
Blind Hills (Turner)			2.80

Time, .54. Also ran: Maurice Ed. Jola Moter, Aspin Rose, Pater Burke, Shorty O., Cop's Bride, Vela, Raggedy Ann, Miss Ellsworth, Seth's Stranger, Shasta Cherry.

Second race—Six furlongs.

Sunnyland (Pender-grass)	$ 6.20	$ 4.40	$ 3.00
Valley Joe (De Ford)		5.20	3.20
Picnic (Owen)			2.80

Time, 1:14 2-5. Also ran: Vanderburg, Gloom Girl, Heroakope, Good Time, Carlos Enrique, Grand Polly, Master Crumo, Amen, Fireplace, Towten's Gem, Voorfior.

Third race—One mile.

Barn Dollar (Jones)	$ 4.20	$ 3.00	$ 2.60
Bramton (Frye)		3.20	2.40
Enadine (H. Philpot)			2.40

Time, 1:42 1-5. Also ran: High Card, Zealot, Hence, Ask Him, Gold Grafton, Daytime, Debtor, Sunny Girl, Jersey Red.

Fourth race—One mile.

Rounder (Rose)	$16.00	$ 7.60	$ 4.60
Quoin (Duplessis)		13.20	10.60
Lake Rock (Hardy)			6.40

Time, 1:42 2-5. Also ran: Araby, Chula Vista, Louie Wright, Maurice Mulcahy, Lemon Squash, Go Gold, Maunaolu, White Lights.

Fifth race—One mile.

Greenshields (Louman)	$23.40	$ 7.20	$ 4.20
Betty Maloney (Warden)		4.60	2.80
Praise (Tiner)			3.00

Time, 1:41 4-5. Also ran: Montdale, Shasta Baily, Jack Knight, Fire Captain, Sweet and Low, Sawdar, Air Castle, Mission Lad, Alma.

Sixth race—Six furlongs.

Chicory (Louman)	$20.00	$ 7.60	$ 5.60
Hawes (Kelly)		6.40	4.40
Privately (Luther)			3.20

Time, 1:13 1-5. Also ran: *Buckpond, Levulose, Merryman, Jessie Belle, Montello.

Seventh race—One mile.

Hamadan (Louman)	$ 3.80	$ 4.00	$ 2.60
Paloia (Tiner)		6.20	4.60
Sanabar (Kelly)			2.40

Time, 1:40. Also ran: Realist, Prospect, Minister, Dolly Bay.

Eighth race—One mile.

Bonnie Marguerite (Trimble)	$ 7.80	$ 3.80	$ 3.20
Heathervale (H. Philpot)		4.20	3.60
Shasta Sheik (Woolf)			8.40

Time, 1:42 1-5. Also ran: Shasta Pope, Sweeping Ray, Topsy B., Shasta Lily.

Ninth race—One mile.

Hands Up (Pender-grass)	$ 5.60	$ 3.60	$ 2.20
Brynfdar (Arraud)		3.00	3.20
Count Vista (Rennie)			2.80

Time, 1:42 1-5. Also ran: Klickitat Bum, Strife, Agnate.

(OVERNIGHT ENTRIES

First race—Four and one-half furlongs.

*Bunker Hills	104
†Wood Face	104
*Black Darling	108
*High Bomb	104
Uncle's Miss	99
War Sight	99
Harcum	109
Plaid II	99
Marlyn	109
Daphne Belle	108
‡Bouncing Ball	104
Frank D.	113
Love Charm	109
‡Battle A	99

*Christensen entry. †Irwin entry. ‡Allen entry.

Second race—Six furlongs.

Chance	108
Dolly Dunn	108
Kitty Moran	105
Genesee Belle	105
C. S. Field	110
Dutch White	107
Joya	106
Flying Abbot	106
Kyeheeka	102
Star Gank	115
Tot Parrish	108
Lillie Stout	108
Golden Connell	110
Question Mark	107
First Mission	107
Epco	105
Herakan	108
I Told You	113

Third race—One mile and one-sixteenth.

Plain Rock	111
Delectable II	108
Scarlet Bugler	105
Vibrator	114
Jay Mac	114
Little Tekalon	103
Dr. Blues	110
Flying Chief	116
Alice Loraine	102
Princess Hermes	109
Jola Shot	111
Pepper Shot	111
Nebraska Lad	118
Galloping Jo	111
Mint Julep	108
Matinee Idol	114
Jolly Cephas	114
Clarimonde Rose	112

Fourth race—Six furlongs.

Kilaura	113
Honey Bunch	109
Salton	113
Pure Dee	113
Queen Anne Marie	111
Tavern Talk	111
Irish Princess	111
Ka-Ze-G.	109
For Me	111
Tommie McCoomb	113
Kaliko	113
Jedburgh Abbey	113
Milton	116
Fetchine	109
Capt. Guard	113
Follow Me	113
The Gaff	113
Trade Wind	111

Fifth race—Six furlongs.

Big Heart	113
Conciliation	111
Thos. Lynn	113
Anchorage	111
Fennon	113
Villacon	113
Dossier	113
Athelrain	111
John A. Scott Jr.	113
Invictus	113
Queen Best	111
Tim O'Brien	114
The Franciscan	116
Skootin	111
Sir Albert	113
My Daddy	113
Good Times	113
Hostain	111

Sixth race—Six furlongs.

Plute	109
Eugene D.	108
Kischer Macher	111
Dr. Crabtree	113
Capallen	108
Bun Fife	108
Cellini	108
Peep O.	108

Seventh race—One mile and one-sixteenth.

True Boy	110
Florenda	111
Golden Sweep	106
Raymond Dale	106
Jack Fairman	106
Marie K.	109
Resourceful	103
Negotiator	106
Tanist	102

Eighth race—One mile and seventy yards.

Shasta Grafton	103
Almeren	108
Canaquild	108
Sentsman	111
Climax	108
Rexroma	103
Ginger Pyle	109
Prattle	103
Minstrel Boy	110

Ninth race—Five furlongs.

Kanawha	101
Mashery	107
Jack Jr.	102
Raebac	99
Cobra	106
Hominy	107
Lieut. Seth	110
Time Exposure	108
Exanos	116
Lillian L.	102
Alnahau	97
Shasta Sand	102
Sweeping Ann	108

BABE RUTH PICKS THEM

ST. PETERSBURG, Fla., March 20.—Sizing up the contenders for the approaching big league campaign, Babe Ruth forecasts the Yankees and Cardinals in the world's series next October.

He figured Connie Mack's Athletics with Ty Cobb and Tris Speaker finishing in second place in the American League scramble.

Here's the way the Babe predicts the finish will be:

American League—Yankees, Athletics, Senators, Tigers, Indians, White Sox, Red Sox, Browns.

National League—Cardinals, Pirates, Giants, Cubs, Reds, Braves, Robins and Phillies.

HORNSBY OFF STRIDE

ST. PETERSBURG, Fla., March 20.—The Braves look good to their fellow townsman, Manager Bill Carrigan, of the Red Sox. After his team lost to them, Carrigan declared the Braves had plenty of punch, and what was equally important, seemed to have some formidable pitching talent. Rogers Hornsby, however, seems not to have gained his stride as yet. In the eight games he has appeared in to date he has collected only three hits.

CUYLER HITTING HARD

AVALON, Catalina Island, Calif., March 20.—Kiki Cuyler, former Pirate, has already made good in his new role as a Chicago Cub. He is hitting the ball with the same gusto that marked his work with Pittsburgh, and his fielding has been spectacular.

In the four intertraining camp games just completed Cuyler made eight hits in seventeen times at bat. Three of the blows were out of the park and two were doubles. As an assistant coach to Cub rookies, Manager Joe McCarthy considers him invaluable.

RUGBY FINAL HERE SATURDAY

Ex-King George, of Vancouver, Will Meet Canadian Scottish for Rounsefell Cup at Willows Oval

MATCH WILL BRING SEASON TO CLOSE

The curtain will ring down on the 1927-28 Rugby season on Saturday, when Ex-King George, of Vancouver, and 16th Canadian Scottish senior Rugby fifteens present the last act. The scene will be the Willows Oval, with the Rounsefell Cup, emblematic of the British Columbia club championship, will be the stake. The kick-off is set for 3 o'clock.

Realizing the strong opposition which will be offered by the crack Mainland squad, the management of the local fifteen will put their boys through three practices. The first work-out was held last night, while the second and third will be held tonight and tomorrow.

Followers of the 16th Canadian Scottish have hopes of their boys putting up a great battle against one of the best teams that has been here for a number of years. The majority of the visiting aggregation are of "rep" calibre, which means that they know the oval ball game thoroughly.

Victoria's colors will be carried into the fray by the same fifteen as that which held the 72nd Seaforth Highlanders, of Vancouver, to a 6-6 score last week. As this is the last game of the present season and one that will decide the provincial champions, it is expected that attendance records will go by the board.

ANOTHER REASON FOR WITHDRAWAL

Arthur Newton Wants to Be on Hand for Victoria Press Club Ball at Empress, April 13

TWO-GUN CAMP, Arizona, March 20.—After leading the field of cross-country marathoners for fifteen laps, Arthur Newton, famed British distance runner, was forced to withdraw from C. C. Pyle's "hoofing" derby from Los Angeles to New York, for the stated reason of having a sprained ankle.

In an exclusive interview with Bruce Hutchison, promoter-in-chief of the Victoria Press Club ball, however, Mr. Newton declared that a sprained ankle was not the only reason for his quitting the race. "Shortly before leaving Los Angeles," Mr. Newton said, "I heard that the Victoria Press Club was giving another dance on Friday, April 13, and having heard reports in South Africa, through the medium of The Press Gang, my chief reason for coming to America was to enter the "cash and carry" derby was to be in proximity to Victoria when the big event was drawing near.

"The glowing accounts of your Press Club ball have never left my mind, and I have strong hopes of being at the Empress Hotel when the big night comes along. If my other ankle is not sprained in the meantime, I hope to run from the twenty-second control to Victoria, so will arrive in Victoria about April 11. This will give me two days to rest up for the ball."

Western Canada Radio trundlers took two games from the Eagles in a Commercial League fixture rolled on the Arcade Alleys last night. The radio men carried off the honors in the first and second games, but fell by the wayside in the last.

A. Porter, of the Western Canada Radio, carried off individual and aggregate honors with scores of 187 and 513, respectively.

Scores follow:

EAGLES

D. Neill	143	152	159—	445
J. Rowe	143	129	159—	431
G. Lapp	130	161	161—	452
W. Reade	138	149	178—	465
W. Richardson	135	143	151—	429
Totals	689	734	799—	2222

WESTERN CANADA RADIO

W. Yeamans	176	133	158—	467
J. Johnson	151	131	117—	399
Geo. Wilkinson	158	164	164—	486
V. Irwin	177	126	154—	457
A. Porter	176	187	150—	513
Totals	839	741	749—	2322

CITY LEAGUE AVERAGE

	Games	Average
A. Wilcox	24	173.5
A. Falk	47	173.4
C. Chislett	42	170.0
G. Motion	48	168.7
C. Baker	45	168.3
J. Huxtable	48	168.1
F. Moore	33	166.0
J. Skellern	46	165.4
J. Matson	33	163.1
A. Pickup	48	162.6
A. Anderson	26	162.4
H. Hawkins	39	162.3
R. Frugale	30	161.7
J. Malcolm	48	161.3
D. Clarke	46	160.6
W. S. Thatcher	39	159.9
A. Potts	42	159.2
W. Norris	45	158.3
H. Moulton	36	156.2
F. Handley	42	156.0
W. Fairall	33	154.4
J. Ford	36	154.2
R. H. Lyons	48	153.1
W. Bond	18	150.6
J. Thompson	33	150.0
A. Harness	36	147.0
H. Buckle	30	145.1
W. Rivers	30	142.3
E. Rivers	34	152.6
J. Lynch	6	142.0
E. Rowe	9	140.0

Charlie Belanger Wins Slashing Go

PORTLAND, March 20.—Charlie Belanger, Vancouver, B.C., heavyweight, won a decision over Joe Lohman, of Toledo, Ohio, in the ten-round main event of a fight card here tonight. It was a slashing battle, with Belanger doing the slashing. Lohman was credited only with the first, third and tenth rounds.

In the curtain raiser Bobby Lamar, of Portland, won a decision over Jimmy Wilde, Winnipeg, at 140 pounds.

Cleghorns May Show Strategy in Play-Offs

If Pittsburgh Can Oust Detroit From Third Position, Then Odie and Sprague Will Play Important Role in the Play-Offs

Here is another "brother act" in full swing in hockey, which is replete with family hockey turns, of which it possesses more at the present time than any other major sport has ever had in all its history.

In the driving advances recently made by the Boston Bruins and Pittsburgh Pirates in the American section of the National Hockey League race, brothers have played an important part, not as players, but as pilots directing the forces. Probably in no other major league sport have two brothers occupied similar positions as do Sprague and Ogilvie Cleghorn, as managers, respectively, of Boston and Pittsburgh.

Boston Bruins were fortunate, when Manager Art Ross was suddenly stricken with serious illness, that they were equipped with such a capable and experienced hockey veteran, gifted with ability to handle men, as Sprague Cleghorn. He stepped into the breach when Ross was laid low just before the Bruins-New York American game of January 31 and since his advent the big Bruin club has been going better than ever, tearing into first position in their section when they whipped the Rangers in New York on February 19. When Cleghorn took over the reins Bruins were in second place, and had not better than a tie in five matches just before losing three of these. Under Cleghorn's direction, they started winning, scoring a 2-1 victory over Americans the first out, following with a victory over Detroit, a tie with Canadiens in Montreal, a victory over Black Hawks, and another over Rangers. Pretty smart going!

Meanwhile, the Pirates, under Brother Odie, are sweeping along like wildfire, winning or tieing game after game and battling up to third position in the race which Brother Sprague's Bruins leads. If both teams hold their places in the tight struggle for play-off berths, the unusual spectacle of two teams led by brothers, fighting for the divisional title, may be seen.

PRODUCTS OF ANOTHER ERA

Both the Cleghorn boys are products of another generation in hockey, but were of vastly different styles in their play, and of sharply-defined personalities, though there is no doubt of the strong family affection between them. Years ago, when both were active players, Odie was heavily checked in a game in Toronto by Newsy Lalonde, then a rugged-playing star. Brother Sprague dashed across the ice, infuriated, socked Lalonde with his stick and laid him out, unconscious. Cleghorn was arrested, but under the circumstances escaped with a minimum fine. These two boys broke into professional hockey around 1910 with the Renfrew "Millionaires" and played with and against each other on many teams afterwards. Art Ross, temporarily replaced by Sprague as Bruin pilot, was a teammate with both Sprague and Odie on the old-time Montreal Wanderers. Later Sprague went to Ottawa, while Odie was with Canadiens, then both were on Canadiens. It was from the latter team that both graduated to their present positions. Odie Cleghorn was known as one of the greatest stick-handlers of his time. Not a fast skater, he had an elusive, baffling style, and could juggle a puck in bewildering fashion. For years he was one of the league's high scorers. Sprague, on the other hand, was of a more forceful type, a hard-checking, slashing defence player, the centre of many tempestuous scenes, but admittedly one of the most brilliant and tricky defence men of his time. Not only was he formidable defensively, but he was a tremendously fast breaker, and a menace on the attack. He frequently led the defence men of the league in scoring goals.

Though Sprague, at his best, was a player of the forceful and robust school of hockey, it is a paradox that under his direction the Bruins have been playing very clean hockey.

CLEGHORN'S STRATEGY

Odie Cleghorn's upward rush with the Pirates, which startde on December 22 when the team had amassed but three points, has carried the club up to within striking distance of the sectional leaders. Odie Cleghorn has at Pittsburgh made the most of a lot of fast-skating forwards, reinforcing them with two steady-going defence men in Marty Burke and Bert McCaffrey. Odie Cleghorn has proven one of the shrewdest pilots in the whole circuit. When he went to Pittsburgh in the Fall of 1925, he took over a club without a single professional player in its ranks—at least, none of the players had ever played in organized professional hockey, having been competing in the United States Amateur Hockey Association as the Pittsburgh Yellow Jackets. Speed was their main asset, and Cleghorn, with characteristic shrewdness, made the most of it. He devised a double forward line, which he tossed into action at short intervals, thus originating a style of play that has since been adopted by all clubs. His strategy in the season of 1925-26 took the other clubs by surprise to the extent that Pirates, smothering their opposition under sheer speed and numbers, fought their way into the finals at the first asking. The excellence of Cleghorn's strategy is proven by the fact that since then every club in professional hockey has adopted the double forward line idea.

PILOT TWO DIFFERENT TEAMS

Today the brothers are piloting two vastly different types of teams. Sprague, fittingly enough, has a robust, hard-hitting, big-man team at Boston, with such heavy-checking players as Hitchman, Shore, Clapper and Galbraith. They play driving, forceful hockey. Brother Odie's team banks on keen speed on the forward line, as purveyed by Milks, Darragh, Drury and Cotton and the robust defence qualities of Burke and McCaffrey backed by the brilliant goaling of Worters.

It will be a great title if these two teams meet in the finals. In their first four matches this season only one goal was scored, Pittsburgh getting it. So that honors rest with brother Odie.

Brother Sprague got his innings, however, when Bruins added to their winning run under his direction by rebuffing the Pirate raiders to the tune of 2-0.

Perhaps the brothers will end up by settling their differences in a golf game, in which case you can have a ticket on Odie. He is a crack golfer, who shoots regularly in the seventies. Sprague took up the game seriously last year, but is banging around in the eighties. Both were smart ball players at one time and Sprague was a daring motorcycle rider and lacrosse star.

NEW Brunswick PHONOGRAPH

$115.00

Our Terms Will Suit You

$9.00 Cash $2.00 Weekly

KENT'S

641 Yates St.—Phone 3449

DOC SNELL WINS

SEATTLE, March 20.—Doc Snell, lightweight of Tacoma, won a decision over Billy Burke, San Francisco, in a six-round fight here tonight. Both weighed 131½.

Paul Delaney, Spokane middleweight, took a close, but popular decision from Ted Krache, Hoquiam.

Joe Anderson Wins

LOS ANGELES, March 20.—Joe Anderson, Kentucky middleweight, won the decision over Phil Krug, veteran boxer of Newark, here tonight.

Mrs. R. J. McCutcheon, of Pueblo, Col., who holds the world's record for individual women bowlers, defeated Jimmy Smith in Denver recently.

The Stage Depot

BROUGHTON STREET

Is Now Open to Receive Cars for Storage

Day Storage, from 8 till 8, monthly.
Night Storage, from 8 till 8, monthly.
Day and Night Storage, monthly.
Shoppers can have five hours' day parking at 25 cents.
Car Washing, Polishing and Simonizing.
Car Greasing and Oiling.

MOTOR-ELIXIR

Lubricated Gas

Try a Fill of Motor-Elixir Gas

Union, Imperial, Shell or Home

It Costs No More

Farrell Flashes Form To Win Miami Golf

New York Pro Breaks Course Record With Dazzling 63 to Top Field With 264—Cruickshank Second and Kirwood Third

MIAMI BEACH, Fla., March 20.—Flashing a dazzling brand of golf to shoot a sixty-three in the final eighteen holes for a new course record, Johnny Farrell, Mamaroneck, N. Y., today won the $5,000 first money in the $15,000 La Gorce open golf tournament with a total of 274 for the seventy-two holes.

Bobby Cruickshank, New York, two strokes back of Farrell, with 276, won second place in the $2,500 slice of the big purse, while Joe Kirkwood, of Albany, Ga., took the third cut of $1,000, with a 279.

Others finishing in the first ten were as follows: Harry Hampton, Chicago, 282; Gene Sarazen, Newport, Richley, Fla., 283; Tommy Armour, Washington, National open champion, 285; Harry Cooper, Buffalo, 286; Al Espinosa, Chicago, 287; Lloyd Gullickson, Cleveland, 288, and George Voight, Washington amateur, 288.

EIGHT UNDER PAR

Farrell's dazzling sixty-three was eight under par for the course, and included six birdies and an eagle, with not a hole above par figures. Cruickshank, like Farrell, was out in the first nine of the afternoon round in thirty, but after that played a steady game to finish the final nine in thirty-nine.

Letters to the Editor

MORE ABOUT BOXING

Sports Editor:

Sir,—I note in your Sunday's issue of The Colonist of a meeting held in New Westminster by the B.C.A.A. re Vivtoria boxing affairs, in which a heated discussion took place, in which Mr. Manson spoke of the newly formed boxing association of Vancouver Island as "a camouflage for professional promoters in staging amateur bouts." I say to him what the late Lord Oxford was so fond of saying, that is, "Wait and See."

Mr. Manson is quite right when he says Seattle boys don't have cards, and they don't want them when they earn $25 to $40 a week boxing at points on the Coast. As I have dealings with Seattle promoters I know that the boys are professionals. I have papers sent me each week giving names of boxers who are available for the week. Some time back a letter was sent me with names, and one of them was Roy Huffman, who fought C. Storch as an amateur in Victoria.

The Tillicum Club knows as well as I, and other promoters do, that you cannot draw a crowd unless you have good boys on the card, and to get them you have to use professionals. I wish no quarrel with the Tillicum Club or the local branch of the A.A.U., but as I understand the Tillicum Club has a seat on the local branch, it looks as if they are using the local branch as a camouflage for staging its pro-amateur bouts for profit.

At the general meeting of the A.A.U. last year, it was brought up about allowing amateurs to mingle with professionals, but after a heated session it was turned down. Why then does the branch allow it?

N. H. BATSTONE,
Duncan, B.C., March 20, 1928.

THE BOXING QUESTION

Sporting Editor, The Colonist.

Sir,—I was greatly surprised when I read in this morning's Colonist Mr. Arthur Manson's weak attempt to cover up his deficiencies as president of the local branch of the A.A.U.

I have known Mr. Manson for the last twenty years, and on several occasions have been associated with him in sporting affairs. I have always credited him with being a courageous sportsman, who in the event of his straying from the straight and narrow path, would accept his medicine like a true sportsman, but in this particular case Mr. Manson is trying to make the poor pros. the goat. Mr. Manson must know that he has made very many serious errors in his handling of the local boxing situation.

He states that the aims and objects of the A.A.U. are to foster and control amateur sport in all its branches. There he stops. What about the celebrated article three of the Constitution of the A.A.U. of C., which has often appeared in the local papers to try and stop boys from appearing in some of my post promotions?

Article three, which appears on the A.A.U. application form for amateur cards, reads as follows:

"The definition of an amateur: An amateur is one who has never

"1. Entered or competed in any athletic competition for a staked bet, moneys, private or public, or gate receipts.

"2. Taught or assisted in the pursuit of any athletic exercise or sport as means of a livelihood.

"3. Received any bonus or payment in loss of time while engaged in sport, etc.

"4. Sold or pledged his prizes.

"5. Promoted an athletic competition for personal gain.

(Note—An athlete guilty of any of the above offences can never be reinstated.)

"(b) An athlete who has competed against a professional, etc.

(Note—Such an athlete may be eligible for reinstatement.)

Mr. Editor, I personally was outlawed and am prevented from taking any part in competitive sport by violation of Clause five, Section A of this rule, while my two boys, while under the age of sixteen, lost their status by violating Clause B.

If it was right to punish me for my transgressions, then why wasn't the same punishment meted out to the Tillicum Club or its officials, for committing the same offence? The shows they staged were Fielding vs. Townsend, and Fielding vs. Pollett.

Regarding the remarks that boxers have appeared at professional shows and accepted money against their will. I think the Tillicum officials will agree with me, by reason of their own experiences at the two shows above referred to, that this statement is ridiculous. All of the boxers who are now under fire are what is termed curtain-raisers, and their places could be filled on any card, even at the last moment, by lots of boys of similar calibre to whom the $5 for four rounds looks mighty good.

The cancelled cheques seem to bother Mr. Manson somewhat. Does he not remember the last boxing fracas which occurred about ten years ago? Local boxers were then on the carpet, and as there was no available receipts for the money paid to them, they were whitewashed and allowed to carry on as amateurs, while I was made out to be the real culprit. Mr. Manson should remember my remarks at that time to the effect that in future I would keep some proof of all disbursements. Both Mr. Manson and the secretary of the local board knew that these cheques were in existence, but neither of them at any time have ever bothered to question me as to my dealings with any of the boxers. I therefore contend that these two gentlemen are directly responsible for the present state of affairs, as Mr. Manson states, they have made some of the boys make out a statutory declaration in order to procure a card, and incidentally break the law, they should hand in their resignations to the A.A.U. and allow someone else to occupy their positions, who will use a little more tact.

As far as the Tillicum Club is concerned, all I can say is more power to them. No one can really blame them for what has transpired. We all know that it is a hard job these days to get good amateurs which will fill the house, and if they can carry on making profits by using cheap professional and amateur boxers they cannot possibly lose money. They have had their own experience with professional shows, in which most of the boys now under fire participated, and I understand they lost heavily on their ventures.

All I ask is the privilege of carrying on with my own professional promotions, and this apparently is denied me, as an application from the Victoria Boxing Club over my signature was recently turned down by the Police Commission. Why, I cannot say. I have since written seeking information as to the reason, but have not as yet had a reply. I have also tried to arrange an interview with Mayor Pendray re the apparent discrimination, but my efforts in this respect have been futile.

I might state that the V.I.A.A., who probably has been the means of developing most of the local boxers, is affiliated with the A.A.U., and is anxious to start promoting amateur shows, and are at a loss to know what to do. In the past this club has been compelled by the A.A.U. to operate in strict conformance with all of the A.A.U. rules. Competitors from the American side would not be allowed to compete here unless they possessed P.N.A. cards, this also applied with our boxers when visiting American clubs. The rule with regard to inscribable articles such as cups and medals was also enforced.

Perhaps Mr. Manson would enlighten us as to the reason for these and other concessions made to the Tillicum Club.

Thanking you in anticipation of this letter being published, I am,

Yours truly,
W. H. DAVIES.
610 Coventry Avenue, Victoria, B.C., March 20, 1928.

Boys' Sweaters

Colors that boys like. Biggest selection in town.

PEDEN BROS.
Bicycles—Sporting Goods—Toys
1410 DOUGLAS STREET

No Sediment

Convido Port has nothing to fear from any test and comparison you care to make.

For flavor, and a ripe, mellow body that bespeaks great age, it stands alone.

CONVIDO PORT

Remember the Name

This advertisement is not published or displayed by the Liquor Control Board or by the Government of British Columbia.

Former Pitcher Dead

PROVIDENCE, R.I., March 20.—Thomas J. Lovett, reputed to have pitched one of the first no-hit, no-run games in the major leagues, died here suddenly yesterday after falling unconscious to the sidewalk. He was sixty-four years old.

Lovett began his big league career with the Philadelphia Athletics in 1883.

Thuruin Outpointed

PARIS, March 20.—Bert Molina, holder of the European middleweight title, outpointed Marcel Thuruin in a ten-round bout here tonight. Thuruin recently returned from a campaign in the United States.

Shoots Dazzling Round

Johnny Farrell, of New York, who won the La Gorce open golf championship at Miami yesterday, when he finished his last eighteen holes in sixty-three, eight below par.

GREENSHIELDS PAYS TOP PRICE

Wins Fifth Race at Tijuana Track —Jockey Louman Rides Three Straight Winners

(Special to The Colonist.)

TIJUANA RACE TRACK, March 20.—"Mile Day" it could be called here today, six of the nine events being for that distance. The fastest circuit of the track was 1:40 by Hamadan.

The afternoon seemed to have settled into the favorite hole, when Jockey Harry Louman impressed himself into the glory book, by taking three in a row away from the favored money packers. Greenshields, a three-year-old son of Firm Friend, the big sire recently sold to a Victoria, B.C., breeding and stock farm, headed by E. J. Harris, paid $23.40 for win tickets. Chicory's straight price was $20.00, and Hamadan's $8.80.

Results follow:

First race—Four and one-half furlongs:

Hehukai (Rennie)	$ 5.00	$ 2.20	$ 2.60
Troubadour (Brown)		5.20	2.60
Blind Hills (Turner)			2.80

Time, :54. Also ran: Maurice Ed, Jols Motor, Aspin Rose, Patsy Burke, Shorty O., Cop's Bride, Vela, Rassedy Ann, Miss Ellsworth, Seth's Stranger, Shasta Cherry.

Second race—Six furlongs:

Sunnyland (Pender-grass)	$ 8.20	$ 4.40	$ 2.00
Valley Joe (De Ford)		5.20	3.20
Picnic (Owen)			2.80

Time, 1:14 2-5. Also ran: Vanderburg, Gloom Girl, Heroskope, Good Times, Carlos Enrique, Grand Folly, Master Crumo, Amen, Fireplace, Towten's Gem, Voerfior.

Third race—One mile.

Barn Dollar (Jones)	$ 4.20	$ 3.00	$ 2.60
Bramton (Frye)		3.20	2.40
Ensadine (H. Philpot)			2.40

Time, 1:42 1-5. Also ran: Hiah Card, Zealot, Hence, Ask Him, Gold Grafton, Daytime, Debtor, Sunny Girl, Jersey Red.

Fourth race—One mile.

Rounder (Rose)	$16.00	$ 7.60	$ 4.60
Quoin (Duplessis)		12.20	10.60
Lake Rork (Hardy)			6.40

Time, 1:42 2-5. Also ran: Araby, Chula Vista, Louie Wright, Maurice Mulcahy, Lemon Squash, Go Gold, Maunaolu, White Lights.

Fifth race—One mile.

Greenshields (Louman)	$23.40	$ 7.20	$ 4.20
Betty Maloney (Warden)		4.40	2.80
Fraise (Tiner)			3.00

Time, 1:41 4-5. Also ran: Montdale, Shasta Baily, Jack Knight, Fire Captain, Sweet and Low, Sawday, Air Castle, Mission Lad, Alma.

Sixth race—Six furlongs:

Chicory (Louman)	$20.00	$ 7.60	$ 5.60
Hawes (Kelly)		8.40	4.40
Privately (Luther)			2.20

Time, 1:13 1-5. Also ran: *Buckpond, Levulose, Merryman, Jessie Belle, Montello.

Seventh race—One mile.

Hamadan (Louman)	$ 8.80	$ 4.00	$ 2.60
Paiola (Tiner)		3.20	4.60
Banabar (Kelly)			2.40

Time, 1:40. Also ran: Realist, Prospect, Miniator, Dolly Bay.

Eighth race—One mile.

Bonnie Marguerite (Trimble)	$ 7.80	$ 2.90	$ 2.20
Heathervale (H. Philpot)		4.20	2.90
Shasta Sheik (Woolf)			8.40

Time, 1:42 1-5. Also ran: Shasta Pope, Sweeping Ray, Topsy S., Shasta Lily.

Ninth race—One mile:

Hands Up (Pender-grass)	$ 5.60	$ 2.60	$ 2.20
Brryndear (Arraud)		3.00	3.20
Count Vista (Rennie)			2.90

Time, 1:42 1-5. Also ran: Kilekitat, Bum, Strife, Aanate.

OVERNIGHT ENTRIES

First race—Four and one-half furlongs:

*Bunkar Hills	104
†Wood Face	108
†Black Darling	108
*High Bomb	104
Uncle's Miss	99
War Sight	99
Harcum	106
Fiad II	99
Marlyn	106
Daphne Belle	108
‡Beugeins Ball	108
Frank D.	113
Love Charm	108
‡Bettie A.	99

*Christensen entry. †Irwin entry. ‡Allen entry.

Second race—Six furlongs:

Chance	108
Dolly Dunn	108
Kitty Moran	105
Genesee Belle	105
C. S. Field	110
Dutch White	107
Joya	106
Flying Abbot	106
Kreheeka	102
Star Cask	115
Tot Parrish	106
Lillia Stout	106
Golden Connell	110
Question Mark	107
First Mission	107
Epco	105
Herakan	105
I Told You	112

Third race—One mile and one sixteenth:

Plain Rock	111
Delectable II	108
Scarlet Buzier	105
Water	114
Jay Mac	114
Little Takalon	103
Dr. Blues	110
Flying Chief	110
Alice Loraine	103
Princess Hermes	109
Jola Shot	111
Pepper Shot	111
Nebraska Lad	110
Gallopina Jo	111
Mint Julep	108
Matinee Idol	114
Jolly Cephas	114
Clarimonde Hope	113

Fourth race—Six furlongs:

Kilauea	113
Honey Bunch	109
Balton	112
Pure Dee	113
Queen Anna Marie	111
Tavern Talk	111
Irish Princess	111
Estavie G.	109
For Me	111
Tommie McCoomb	113
Kaliko	113
Jedburgh Abbey	113
Milton	114
Fetching	109
Capt. Guard	112
Follow Me	113
The Gaff	112
Trade Wind	111

Fifth race—Six furlongs:

Big Heart	113
Conciliation	111
Thos. Lynn	112
Anchorage	111
Pennon	112
Cullacan	111
Dossier	112
Athelrain	112
John A. Scott Jr.	113
Invictus	113
Queen Best	111
Tim O'Brien	114
The Franciscan	116
Skootin	111
Sir Albert	112
My Daddy	113
Good Times	112
Hostain	111

Sixth race—Six furlongs:

Flute	108
Eugene D.	108
Kischief Macher	111
Dr. Crabtree	113
Capallen	108
Bun Pills	106
Cellini	108
Peep O.	108

Seventh race—One mile and one-sixteenth:

True Boy	110
Florenda	111
Golden Sweep	108
Raymond Dale	106
Jack Fairman	106
Margie K.	108
Resourceful	103
Negotiator	108
Tanist	102

Eighth race—One mile and seventy yards:

Shasta Grafton	102
Almaren	108
Canaquild	108
Scotsman	111
Climax	105
Sexrama	103
Ginger Pyle	109
Prattle	109
Minstrel Boy	110

Ninth race—Five furlongs:

Kanawha	101
Mashery	107
Jack Jr.	102
Rasbas	99
Cobra	106
Hominy	107
Lieut. Seth	110
Time Exposure	108
Kasnos	114
Lillian L.	102
Ainahau	97
Shasta Band	102
Sweeping Ann	108

BABE RUTH PICKS THEM

ST. PETERSBURG, Fla., March 20.—Sizing up the contenders for the approaching big league campaign, Babe Ruth forecasts the Yankees and Cardinals in the world's series next October.

He figured Connie Mack's Athletics with Ty Cobb and Tris Speaker finishing in second place in the American League scramble.

Here's the way the Babe predicts the finish will be:

American League—Yankees, Athletics, Senators, Tigers, Indians, White Sox, Red Sox, Browns.

National League—Cardinals, Pirates, Giants, Cubs, Reds, Braves, Robins and Phillies.

HORNSBY OFF STRIDE

ST. PETERSBURG, Fla., March 20.—The Braves look good to their fellow townsman, Manager Bill Carrigan, of the Red Sox. After his team lost to them, Carrigan declared the Braves had plenty of punch, and what was equally important, seemed to have some formidable pitching talent. Rogers Hornsby, however, seems not to have gained his stride as yet. In the eight games he has appeared in to date he has collected only three hits.

CUYLER HITTING HARD

AVALON, Catalina Island, Calif., March 20.—Kiki Cuyler, former Pirate, has already made good in his new role as a Chicago Cub. He is hitting the ball with the same gusto that marked his work with Pittsburgh, and his fielding has been spectacular.

In the four intertraining camp games just completed Cuyler made eight hits in seventeen times at bat. Three of the blows were out of the park and two were doubles. As an assistant coach to Cub rookies, Manager Joe McCarthy considers him invaluable.

RUGBY FINAL HERE SATURDAY

Ex-King George, of Vancouver, Will Meet Canadian Scottish for Rounsefell Cup at Willows Oval

MATCH WILL BRING SEASON TO CLOSE

The curtain will ring down on the 1927-28 Rugby season on Saturday, when Ex-King George, of Vancouver, and 16th Canadian Scottish senior Rugby fifteens present the last act. The scene will be the Willows Oval, with the Rounsefell Cup, emblematic of the British Columbia club championship, will be the stake. The kick-off is set for 3 o'clock.

Realizing the strong opposition which will be offered by the crack Mainland squad, the management of the local fifteen will put their boys through three practices. The first work-out was held last night, while the second and third will be held tonight and tomorrow.

Followers of the 16th Canadian Scottish have hopes of their boys putting up a great battle against one of the best teams that has been here for a number of years. The majority of the visiting aggregation are of "rep" calibre, which means that they know the oval ball game thoroughly.

Victoria's colors will be carried into the fray by the same fifteen as that which held the 72nd Seaforth Highlanders, of Vancouver, to a 6-6 score last week. As this is the last game of the present season and one that will decide the provincial champions, it is expected that attendance records will go by the board.

ANOTHER REASON FOR WITHDRAWAL

Arthur Newton Wants to Be on Hand for Victoria Press Club Ball at Empress, April 13

TWO-GUN CAMP, Arizona, March 20.—After leading the field of cross-country marathoners for fifteen laps, Arthur Newton, famed British distance runner, was forced to withdraw from C. C. Pyle's "hoofing" derby from Los Angeles to New York, for the stated reason of having a sprained ankle.

In an exclusive interview with Bruce Hutchison, promoter-in-chief of the Victoria Press Club ball, however, Mr. Newton declared that a sprained ankle was not the only reason for his quitting the race. "Shortly before leaving Los Angeles," Mr. Newton said, "I heard that the Victoria Press Club was giving another dance on Friday, April 13, and having heard reports in South Africa, through the medium of The Press Gang, my chief reason for coming to America and entering the "cash and carry" derby was to be in proximity to Victoria when the big event was drawing near.

"The glowing accounts of your Press Club ball have never left my mind, and I have strong hopes of being at the Empress Hotel when the big night comes along. If my other ankle is not sprained in the meantime, I hope to run from the twenty-second control to Victoria, so will arrive in Victoria about April 11. This will give me two days to rest up for the ball."

Western Canada Radio trundlers took two games from the Eagles in a Commercial League fixture rolled on the Arcade Alleys last night. The radio men carried off the honors in the first and second games, but fell by the wayside in the last.

A. Porter, of the Western Canada Radio, carried off individual and aggregate honors with scores of 187 and 513, respectively.

Scores follow:

EAGLES

D. Neill	143	152	150—	445
J. Rowe	142	120	159—	431
G. Lapp	130	161	161—	452
W. Reade	138	149	178—	465
W. Richardson	135	142	151—	428
Totals	689	734	789—	2222

WESTERN CANADA RADIO

W. Yeamans	170	133	158—	461
J. Johnson	151	121	117—	299
Geo. Wilkinson	156	164	164—	484
V. Irwin	177	126	154—	457
A. Porter	170	187	156—	513
Totals	823	741	749—	2322

CITY LEAGUE AVERAGE

	Games	Average
A. Wilcox	24	172.5
A. Falk	47	173.4
C. Chislett	42	170.0
G. Motion	45	169.7
C. Baker	45	168.3
J. Huxtable	48	168.1
F. Moore	33	164.0
J. Skellern	48	163.4
J. Matson	23	162.1
A. Pickup	48	162.8
A. Anderson	26	162.4
H. Hawkins	39	162.2
R. Frugale	30	161.7
J. Malcolm	48	161.2
D. Clarke	46	160.6
W. S. Thatcher	39	159.6
A. Potts	42	158.2
W. Norris	45	156.2
H. Moulton	36	156.2
F. Handley	42	156.0
W. Fairall	23	154.4
J. Ford	30	154.2
R. H. Lyons	46	153.1
W. Bond	18	150.6
J. Thompson	33	150.0
A. Harness	36	147.0
H. Buckle	30	145.1
W. Rivers	30	142.3
E. Rivers	34	152.8
J. Lynch	6	142.0
E. Rowe	9	140.0

Charlie Belanger Wins Slashing Go

PORTLAND, March 20.—Charlie Belanger, Vancouver, B.C., heavyweight, won a decision over Joe Lohman, of Toledo, Ohio, in the ten-round main event of a fight card here tonight. It was a slashing battle, with Belanger doing the slashing. Lohman was credited only with the first, third and tenth rounds.

In the curtain raiser Bobby Lamar, of Portland, won a decision over Jimmy Wilde, Winnipeg, at 140 pounds.

Cleghorns May Show Strategy in Play-Offs

If Pittsburgh Can Oust Detroit From Third Position, Then Odie and Sprague Will Play Important Role in the Play-Offs

Here is another "brother act" in full swing in hockey, which is replete with family hockey turns, of which it possesses more at the present time than any other major sport has ever had in all its history.

In the driving advances recently made by the Boston Bruins and Pittsburgh Pirates in the American section of the National Hockey League race, brothers have played an important part, not as players, but as pilots directing the forces. Probably in no other major league sport have two brothers occupied similar positions as do Sprague and Ogilvie Cleghorn, as managers, respectively, of Boston and Pittsburgh.

Boston Bruins were fortunate, when Manager Art Ross was suddenly stricken with serious illness, that they were equipped with such a capable and experienced hockey veteran, gifted with ability to handle men, as Sprague Cleghorn. He stepped into the breach when Ross was laid low just before the Bruins-New York American game of January 31 and since his advent the big Bruin club has been going better than ever, tearing into first position in their section when they whipped the Rangers in New York on February 19. When Cleghorn took over the reins Bruins were in second place, and had not better than a tie in five matches just before losing three of these. Under Cleghorn's direction, they started winning, scoring a 2-1 victory over Americans the first out, following with a victory over Detroit, a tie with Canadiens in Montreal, a victory over Black Hawks, and another over Rangers. Pretty smart going!

Meanwhile, the Pirates, under Brother Odie, are sweeping along like wildfire, winning or tieing game after game and battling up to third position in the race which Brother Sprague's Bruins leads. If both teams hold their places in the tight struggle for play-off berths, the unusual spectacle of two teams led by brothers, fighting for the divisional title, may be seen.

PRODUCTS OF ANOTHER ERA

Both the Cleghorn boys are products of another generation in hockey, but were of vastly different styles in their play, and of sharply-defined personalities, though there is no doubt of the strong family affection between them. Years ago, when both were active players, Odie was heavily checked in a game in Toronto by Newsy Lalonde, then a rugged-playing star. Brother Sprague dashed across the ice, infuriated, socked Lalonde with his stick and laid him out, unconscious. Cleghorn was arrested, but under the circumstances escaped with a minimum fine. These two boys broke into professional hockey around 1910 with the Renfrew "Millionaires" and played with and against each other on many teams afterwards. Art Ross, temporarily replaced by Sprague as Bruin pilot, was a teammate with both Sprague and Odie on the old-time Montreal Wanderers. Later Sprague went to Ottawa, while Odie was with Canadiens, then both were on Canadiens. It was from the latter team that both graduated to their present positions. Odie Cleghorn was known as one of the greatest stick-handlers of his time. Not a fast skater, he had an elusive, baffling style, and could juggle a puck in bewildering fashion. For years he was one of the league's high scorers. Sprague, on the other hand, was of a more forceful type, a hard-checking, slashing defence player, the centre of many tempestuous scenes, but admittedly one of the most brilliant and tricky defence men of his time. Not only was he formidable defensively, but he was a tremendously fast breaker, and a menace on the attack. He frequently led the defence men of the league in scoring goals.

Though Sprague, at his best, was a player of the forceful and robust school of hockey, it is a paradox that under his direction the Bruins have been playing very clean hockey.

CLEGHORN'S STRATEGY

Odie Cleghorn's upward rush with the Pirates, which startde on December 22 when the team had amassed but three points, has carried the club up to within striking distance of the sectional leaders. Odie Cleghorn has at Pittsburgh made the most of a lot of fast-skating forwards, reinforcing them with two steady-going defence men in Marty Burke and Bert McCaffrey. Odie Cleghorn has proven one of the shrewdest pilots in the whole circuit. When he went to Pittsburgh in the Fall of 1925, he took over a club without a single professional player in its ranks—at least, none of the players had ever played in organized professional hockey, having been competing in the United States Amateur Hockey Association as the Pittsburgh Yellow Jackets. Speed was their main asset, and Cleghorn, with characteristic shrewdness, made the most of it. He devised a double forward line, which he tossed into action at short intervals, thus originating a style of play that has since been adopted by all clubs. His strategy in the season of 1925-26 took the other clubs by surprise to the extent that Pirates, smothering their opposition under sheer speed and numbers, fought their way into the finals at the first asking. The excellence of Cleghorn's strategy is proven by the fact that since then every club in professional hockey has adopted the double forward line idea.

PILOT TWO DIFFERENT TEAMS

Today the brothers are piloting two vastly different types of teams. Sprague, fittingly enough, has a robust, hard-hitting, big-man team at Boston, with such heavy-checking players as Hitchman, Shore, Clapper and Galbraith. They play driving, forceful hockey. Brother Odie's team banks on keen speed on the forward line, as purveyed by Milks, Darragh, Drury and Cotton and the robust defence qualities of Burke and McCaffrey, backed by the brilliant goaling of Worters.

It will be a great title if these two teams meet in the finals. In their first four matches this season only one goal was scored, Pittsburgh getting it. So that honors rest with brother Odie.

Brother Sprague got his innings, however, when Bruins added to their winning run under his direction by rebuffing the Pirate raiders to the tune of 2-0.

Perhaps the brothers will end up by settling their differences in a golf game, in which case you can have a ticket on Odie. He is a crack golfer, who shoots regularly in the seventies. Sprague took up the game seriously last year, but is banging around in the eighties. Both were smart ball players at one time and Sprague was a daring motorcycle rider and lacrosse star.

NEW Brunswick PHONOGRAPH

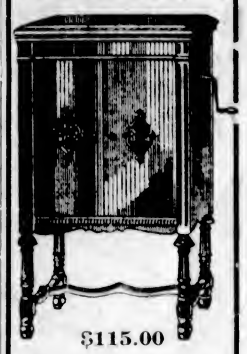

$115.00

Our Terms Will Suit You

$9.00 Cash $2.00 Weekly

KENT'S

641 Yates St.—Phone 3449

DOC SNELL WINS

SEATTLE, March 20.—Doc Snell, lightweight of Tacoma, won a decision over Billy Burke, San Francisco, in a six-round fight here tonight. Both weighed 131½.

Paul Delaney, Spokane middleweight, took a close, but popular decision from Ted Krache, Hoquiam.

Joe Anderson Wins

LOS ANGELES, March 20.—Joe Anderson, Kentucky middleweight, won the decision over Phil Krug, veteran boxer of Newark, here tonight.

Mrs. R. J. McCutcheon, of Pueblo, Col., who holds the world's record for individual women bowlers, defeated Jimmy Smith in Denver recently.

The Stage Depot

BROUGHTON STREET

Is Now Open to Receive Cars for Storage

Day Storage, from 8 till 8, monthly.
Night Storage, from 8 till 8, monthly.
Day and Night Storage, monthly.
Shoppers can have five hours' day parking at 25 cents.
Car Washing, Polishing and Simonizing.
Car Greasing and Oiling.

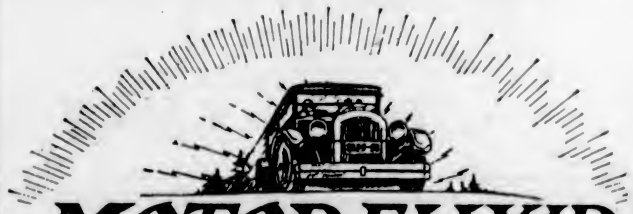

MOTOR-ELIXIR
Lubricated Gas

Try a Fill of Motor-Elixir Gas

Union, Imperial, Shell or Home

It Costs No More

Don't Be a Jay Rider

10 Commandments for Cyclists

1. Keep to the right and near the curb.
2. Meeting traffic pass on right, overtaking traffic pass on left.
3. Turn right close to curb. Turn left around centre of intersections.
4. Raise one arm when stopping, and slowing up and to indicate direction when turning.
5. Ride straight. Don't wobble.
6. Watch for STOP signs and traffic officers' signals.
7. Give traffic coming from right the right of way at intersections.
8. Reduce speed at crossings.
9. Don't "cut in" in front of a moving car.
10. Keep your feet on the pedals—your hands on the handlebars.

"THE BICYCLE

is the safest means of locomotion," says Mr. J. F. H. Wyse, General Manager of the Ontario Safety League.

Let's make it safer.

Last year out of over five thousand traffic accidents, in Ontario, involving automobiles, trucks, busses, bicycles and pedestrians, there were only five fatally serious bicycle accidents involving children under 16.

But even these may be lessened. They can be reduced to zero. Let motorists show every care for cyclists. Let bicycle riders this year ride still more carefully. Obey the traffic rules and signals. Safety First! Watch out for the traffic. Take no chances. Don't be a jay rider.

Ride a Bicycle You Can Depend On

The C.C.M. Bicycle is a strong, sturdy, reliable piece of conscientious workmanship in its every part. You can depend on the Hercules Coaster Brake in any traffic emergency. English drawn steel tubing, reinforced with "fish-mouth" joints gives you a frame of great strength.

There's quality in every one of a C.C.M.'s 1761 parts. And skilled workmanship in their making. Many of these parts are machined to closer limits than the time fuses on shells during the war. You can pin your faith to a C.C.M.

5 Big C·C·M· Features

1. The Triplex Hanger, for smoother, easier pedalling.
2. The Hercules Coaster Brake, the "little fellow with the giant grip."
3. Gibson Pedals, one piece, aluminum frame, rustproof.
4. Dunlop Tires, fully guaranteed.
5. Twenty-year nickel-plating.

A bicycle of class. A C.C.M. will never let you down if you treat it fairly and "Keep to the right."

C·C·M· Bicycles

COLUMBIA—RED BIRD—CLEVELAND
PERFECT—MASSEY
and Joycycles for Children

451

AGENTS FOR C.C.M. BICYCLES
PEDEN BROS.
1410-12 Douglas St. C.C.M. Perfect Bicycles at $5.00 Per Month Phone 817

C.C.M. COLUMBIA BICYCLES, SUPPLIES AND REPAIRS
CROWTHER BROS.
854 Yates St. (Near Quadra St.) Phone 3786

WE SELL C.C.M. MASSEY BICYCLES—$5.00 MONTH
PLIMLEY & RITCHIE
611 View St. Phone 1707

COMPLETE LINE OF C.C.M. BICYCLES
JIM BRYANT
1417 Douglas St. Phone 7781

Hudson's Bay Company.
INCORPORATED 2ND MAY 1670.

AGENTS FOR GENDRON C.C.M. BICYCLES
B. J. SMITH
1610 Douglas St. Phone 7998

AGENTS FOR C.C.M. BICYCLES AND SUPPLIES
JACOB AARONSON
581 Johnson St. Victory Cycle Works Phone 735

THERE ALL THE TIME

LONDON, March 20. — Shakespeare and Moleire were tyros in dramatic art, as compared with Henrik Ibsen, and the latter freed womankind from the inhibitions of the Jane Austen period, in the opinion of George Bernard Shaw.

Mr. Shaw last night expressed these ideas in a lecture celebrating the Ibsen centenary.

"I say without hesitation that Shakespeare and Moleire were always like beginners compared with Ibsen in valuation of the human mind, in faculty of insight and in the fundamental genius of the storyteller."

Then becoming reminiscent, Mr. Shaw said: "I have my dreams of the past and when I think of the women I loved I see nothing like the present-day young person with legs, but I see a woman with long skirts and ample bodies. But we knew the real animal was there all the time."

Ibsen broke the Jane Austen spell and smashed the stage figurine with the result that the next generation of women came up as real.

"They came up almost exactly like men," said Mr. Shaw.

PILE REMEDY Guarantee

Every 75c tube with pile pipe and every $5c box of PAZO OINTMENT is sold by all Druggists with the understanding that money will be refunded if it fails to stop any case of Itching, Blind, Bleeding or Protruding Piles. Why not try it.

Do you get a sensation of pressure on the heart? Don't be frightened. It's not heart trouble—it's indigestion. Seigel's Syrup will fix it. Any drug store. (Advt.)

D. C. Shearer Acquitted

HAMILTON, Ont., March 20.—D. G. Shearer, former secretary of Hindoo Koosh Grotto, was acquitted today by Judge Gault, of the charge of converting about $10,000 of the funds of the Grotto to his own use. Shearer disappeared last December following a fire in the Grotto's office. An investigation of the fire and of the Grotto's books resulted in charges of arson and illegal conversions. The arson charge was thrown out by the police magistrate.

ABBEY RAILINGS DRAWINGS ARRIVE

Reach Here to Enable Plans to Be Made for Their Incorporation Into Cathedral

If further evidence were needed that Victoria's new cathedral is already highly regarded among prominent churches in the British Empire, such evidence could be gathered from the practical interest shown in the progress of the building by the authorities of Canterbury Cathedral, St. Paul's Cathedral, London, and Westminster Abbey.

The local cathedral officials have now received from Wesiminster Abbey, the Abbey drawings of the set of sacrarium railings, of exquisite design and workmanship, that are to be presented and sent to Victoria for use in the new Christ Church Cathedral. These metal railings stood in Westminster Abbey from the early part of last century, and have therefore been used in connection with several coronation services and other important and solemn occasions.

The drawings received illustrate plans made of an elaborate rearrangement of the railings. Later developments in the Abbey, however, prevented the carrying out of these plans, and the railings were removed and stored away.

The drawings have been lent to the local cathedral authorities, in order that exact measurements and preparations maw be made for the installation of the railings here. All necessary alterations will be made by the Abbey authorities, and under their supervision, so that the railings, when shipped to Victoria, will be ready to set in the position they will occupy in the temporary chancel in the nave. A suitable inscription will also be sent, recording the circumstances of the gift.

OTHER GIFTS PROBABLE

It is considered likely, in view of the recognition given to the Victoria Cathedral and the readiness of the older cathedral establishments to furnish historic links with the life and progress of the church from past centuries, that other gifts will be received before the nave is finished.

This week has already brought a further increase in contributors to the fund for completing the nave, indicating that local citizens are realizing that they have the opportunity of securing for Victoria the first complete unit of a building that will be unique in Western Canada and on the Pacific Coast. Its value will be, not only in its stones and form, but in the many uses, educational and devotional, to which such a building may be put as soon as the nave is finished and opened to the public.

Sir Wm. Robertson To Be Colonel in Royal Horse Guards

LONDON, March 20.—King George has approved the appointment of Field Marshal Sir William Robertson as a colonel of the Royal Horse Guards (the Blues) in succession to the late Field Marshal Earl Haig.

Sir William was the chief of the Imperial general staff from December 1915 to 1918 and was afterward successively general officer commanding in Great Britain and general officer commanding in Rhine. He was a field marshal in 1920.

At the Playhouses

AMUSEMENTS

The Screen

Capitol—Wallace Beery and Raymond Hatton in "Wife Savers."

Columbia—"East Side, West Side," starring George O'Brien.

Dominion—Lon Chaney in "London After Midnight."

Playhouse — "The College Widow," featuring Dolores Costello.

Variety—Lillian Gish in "The Scarlet Letter."

The Stage

Coliseum—Vaudeville.

Crystal Garden — Swimming and Dancing.

VARIETY THEATRE A complete Puritan village, with houses, church, marketplace—and even the stocks and the pillory, were constructed at the Metro-Goldwyn-Mayer studios from descriptions of the first Puritan settlement in America, as settings for Lillian Gish's new starring vehicle, "The Scarlet Letter," now showing at the Variety Theatre. How a horse can rescue his master from being lynched is one of the high spots of "All Around Frying Pan," Fred Thomson's latest production, also at the Variety today.

PLAYHOUSE THEATRE Miss Costello plays the part of a college president's daughter in "The College Widow," now showing at the Playhouse, who saves her father's job and the honor of the school, by personally recruiting a football team of such terrific prowess that all comers are squelched. Two famouse "screen mothers" support Colleen Moore in "Painted People," also at the Playhouse. They are Mary Alden, who has been "mother" to many famous players of the screen, and Mary Carr, whose work in "Over the Hill" particularly touched the public heart.

CAPITOL THEATRE The greatest human theme of the motion picture is—laughter. That's the belief of Ralph Cedar, the director who made "Wife Savers," the Wallace Beery-Raymond Hatton comedy presented by Paramount at the Capitol Theatre all this week. In "Wife Savers," Beery is seen as an American doughboy, left behind his comrades after the Armistice to work out a debt, upon orders of his superior officer, Raymond Hatton. He is seen in moments of love, moments that border on pathos, and in danger. Yet all of these situations that skirt the hem of tragedy are gems of humor, made so by the odd twist of life that compels us to laugh at the man who slips on a banana peel.

DOMINION THEATRE Will a hypnotized person, led to the scene of his crime, unconsciously re-enact the details of his misdeeds? This is the theory, lately voiced by many experts in hypnotism an mental mysteries, which Lon Chaney uses in his latest role, that of a detective-hypnotist in "London After Dark," at the Dominion Theatre this week. Hypnotism, telepathy and the strange belief of "vampires" or the "un-dead," which for centuries has been held to in many parts of Europe, are all worked into the uncanny tale. A notable cast is assembled for the picture.

COLUMBIA THEATRE The story of "East Side, West Side," now showing at the Columbia Theatre, is hailed as an epic of life in the big cities. It tells of a youth born on an East River barge, who rises through sheer grit, first to become a Ghetto prize fighter, later an engineer. There is a sequence showing the sinking of the Titanic, which is one of the finest things ever done on the screen.

NOW PLAYING **CAPITOL** USUAL PRICES
VAUDEVILLE AND PICTURES

THE STAGE—TWICE DAILY
Capitol Presentation De Luxe
The Wun Sisters
Chinese Dancers Supreme. From the Land of the Poppies
Miss Moore and Miss McEwan
Offer a Piano and Vocal Specialty
Bob Kaye
"The Second Harry Lauder"
Harold Bechtel
The Singing M.C.
Al. Prescott and His Concert Orchestra

ON THE SCREEN
A Cyclone of Laughs and Fun!
WALLACE BEERY AND RAYMOND HATTON
In Their Latest Riot
"Wife Savers"
Capitol Comedy—HARRY LANGDON In "FIDDLESTICKS"
NEWS - REVIEW

FREE LOGE SEATS—Is Your Name Printed Here?
The Capitol Theatre invites Mrs. Letterman, 1571 Hampshire Road, and two friends of her own choice, to be its guests any day this week. Please detach this coupon and present to cashier. A New Name Every Morning. Watch for Yours!

COLISEUM THEATRE
ON THE SCREEN
Esther Ralston
In
"Figures Don't Lie"
ON THE STAGE
SANDY McNAB Scotland's Violin Mimic
BARRY SISTERS Old Time Dancing
"BUSTER" Laughing Songster
TOPSY AND RUFUS "A Study in Black"
ADDED FEATURE
"Underworld"
With Clive Brook and Evelyn Brent
Coliseum Comedy—News
Coliseum Concert Orchestra
Matinees Wednesday and Saturday
Thursday—Gift Night
COMING SOON "THE SOMME"

DOMINION
Today—Usual Prices
An Unusual Mystery Story Packed With Thrills and Excitement, With the Screen's Greatest Character Actor in His Finest Role!
LON CHANEY
As Burke of Scotland Yard
—in—
"London After Midnight"
Larry Semon in "DUMMIES"
The Stage, Twice Daily
CLARRIE COLLINS
Trombone Soloist of the Australian National Band, in Musical Selections

AN EPIC OF GREAT AMBITION
"East Side West Side"
With George O'Brien and Virginia Valli
A Story of New York Today
Comedy—News—Orchestral Organ
Matinee, 15c; Evenings, 20c and 25c
Children, 10c
Columbia
Coming Thursday, Hoot Gibson in "THE RAWHIDE KID"

Continuous 2 to 11 P.M.
LILLIAN GISH in
"The Scarlet Letter"
And on the Same Bill
FRED THOMSON and SILVER KING in "ALL AROUND FRYING PAN"
Comedy News Orchestra
Matinee, 15c. Evening, 25c; Children, 5c. Children admitted free to all matinees if accompanied by parents.
VARIETY
Coming Thursday: Colleen Moore in "Orchids and Ermine"

Continuous 2 to 11 P.M.
"The College Widow"
With Dolores Costello
And on the Same Bill
"Painted People"
With Colleen Moore
NEWS—COMEDY
Special Music by the Wonderlone
Matinee, 15c; Children, 5c. Evening, 20c and 25c; Children, 10c
PLAYHOUSE

GREAT MUSICAL EVENT
Mark Hambourg
THE MASTER PIANIST
HERE
WED., APRIL 4—8:30
NOTE—Seat Sale Opens at Fletcher Bros., Tuesday morning, March 20.

MEMBERS TELL OF WORK OF SESSION

Col. C. W. Peck, M.P.P., and Mr. J. Hinchliffe, M.P.P., Address Pender Island Association

The work of the Legislature at the session just concluded was the subject of addresses by Colonel C. W. Peck, M.P.P. for The Islands, and Mr. Joshua Hinchliffe, M.P.P. for Victoria, before a meeting at Port Washington, last Friday, of the Pender Island Conservative Association.

Both speakers dealt with the legislation passed during the session, and outlined the stands taken by the Government and by the Opposition on the major issues of the day.

There was a large attendance and much enthusiasm for the Conservative cause was in evidence at the meeting, over which Mr. Spencer Percival presided. Mr. J. D. Higgins moved a hearty vote of thanks to the speakers.

Dancing and refreshments followed the speeches.

LOST ON STOCKS

TORONTO, March 20.—Strong comment on the practice of trading in stocks on marginal account and on the activities of certain stockbrokers, was made in police court today by Magistrate Edmund Jones, when two former tellers pleaded guilty to theft charges involving upwards of $100,000 and said most of the money had gone in stock transactions.

Norman Bray, former Standard Bank teller, charged with theft of $68,000, was remanded for sentence, while Cecil Laughlin, trust company teller, admitted theft of $25,000 from his employers. Laughlin was remanded one week for sentence.

SOUND AUCTION BRIDGE

By WILBUR C. WHITEHEAD

The World's Greatest Authority

HAND NO. 90

North: ♠ A 9 5 ♡ Q 10 2 ◇ 7 6 3 ♣ A 7 4 3
West: ♠ Q J 10 6 ♡ A K ◇ 8 5 ♣ J 9 6 5 2
East: ♠ K 8 3 2 ♡ 8 7 4 ◇ K J 4 2 ♣ 10 8
South: ♠ 7 4 ♡ J 9 6 5 3 ◇ A Q 10 9 ♣ K Q

South is the dealer. What is the proper bidding and play?

In the next issue Mr. Whitehead will explain the salient points in the bidding and play of the above hand. Fill out your own chart and compare it with his method.

These hands must not be bid or played "Double Dummy," i.e., as though all four hands were exposed.

NOTE—In recording the Auction, or the play, use "S" for Spades, "H" for Hearts, "D" for Diamonds, and "C" for Clubs. Use "NT" for No Trump, "DBL" for double, "REDBL" for redouble.

THE PLAY

Tricks	South	West	North	East	Won by N S	Won by E W
1						
2						
3						
4						
5						
6						
7						
8						
9						
10						
11						
12						
13						
Total Tricks Won						

(Bracket the card led in each trick)

	Declarer	Opponents
Point Score		
Honor Score		

THE BIDDING

South Bids	West Bids	North Bids	East Bids

Final Bid ..... Played by .....

Yesterday's Hand as Played by Mr. Whitehead

HAND NO. 89

S—♠ K 8 ♡ 8 7 4 ◇ 8 7 4 2 ♣ Q 8 6 3
W—♠ 9 6 5 2 ♡ J 9 ◇ Q J 10 3 ♣ J 10 4
N—♠ J 7 4 ♡ K Q 10 5 3 ◇ A 5 ♣ 9 7 2
E—♠ A Q 10 3 ♡ A 6 2 ◇ K 9 6 ♣ A K 5

The Correct Bidding and Play

THE PLAY

(Bracketed card shows lead to each trick)

Tricks	South	West	North	East	Won by N S	Won by E W
1	H4	H9	(HK)	H2	/	
2	C8	C4	(C9)	CK		/
3	H7	HJ	H3	(HA)		/
4	H8	S2	H5	(HL)		/
5	SK	(S5)	S4	S10	/	
6	(D2)	D3	DA	D6	/	
7	C3	C10	(C7)	CA		/
8	S8	S6	S7	(SA)		/
9	C6	S9	SJ	(SQ)		/
10	D4	D10	D5	(DK)		/
11	D7	DJ	H10	(D9)		/
12	D8	(DQ)	HQ	C5		/
13	C9	(C3)	C2	S3		/
Total Tricks Won					3	10

	Declarer	Opponents
Point Score	36	
Honor Score	30	

THE BIDDING

South Bids	West Bids	North Bids	East Bids
Pass	Pass	Pass	1NT
Pass	Pass	2H	DBL
Pass	2S	Pass	Pass
Pass			

Final Bid 2S Played by West

Salient Points of the Bidding

The Fourth Hand opening bid is properly a No Trump, and except for the lead directing bid of two Hearts game would be made at No Trump.

After the Heart bid, Fourth Hand chooses to double informatorily rather than to rebid. In response, Second Hand conventionally bids the weak four-card Spade suit in preference to the stronger four-card Diamond suit.

Salient Points of the Play

Trick 1. North is permitted to hold the first Heart Trick, West hoping that the shift may be through the King of Diamonds in Dummy.

Trick 2. The Club King is played from Dummy as it may be possible to discard a small Club in Dummy on an established Diamond. If the Club finesse should be necessary, it can be taken later.

Tricks 3, 4 and 5. Declarer must enter his own hands by trumping third round of Hearts in order to take the double finesse in Spades.

Trick 6. South chooses the Diamond suit as being most likely to save game, but no matter what the lead, Declarer will make the necessary four odd.

(Copyright, 1928, Republic Syndicate, Inc.)

Supper Dance Tonight

Surest evidence of an enjoyable time is that many of the same people come to this supper dance each Wednesday evening. Tickets are $1.25, but it is well to reserve tables in advance.

Crystal Garden

The Victoria Ladies' Musical Club
Will Present
Miss Vivian Moggey
PIANIST
IN THEIR MARCH RECITAL
Assisted by
Mr. Bayard Haddock, Bass, of Vancouver
in
EMPRESS HOTEL BALLROOM, WEDNESDAY EVENING
MARCH 21, AT 8:30
Guest Tickets 50c—May Be Obtained at Fletcher Bros.

MARINE and TRANSPORTATION

PLAN TO BRIDGE HALIFAX HARBOR

LINK BETWEEN TWO CITIES AT BEST POINT WOULD COST $3,000,000

Tremendous Amount of Motor Traffic Would Be Diverted by Structure

HALIFAX, N.S., March 20.—The first report of the recently-organized Halifax-Dartmouth Bridge Association indicates the probability that these two communities will shortly be once more connected by a vehicular and foot bridge to replace the present system of ferries and meet the growing demand for quick movement of motor car traffic. Three sites have been proposed by the bridge committee, all lying on the Halifax side, between North Street and the Narrows. The nearest to the centre of the city would start at North Street, about one and a half miles from the present ferry dock, and would be about 1,940 feet long, costing in the vicinity of $3,000,000.

The second proposed site would start at the Naval Dockyard, about a quarter of a mile farther north, and would be 2,100 feet long. The third alternative would place the bridge across the Narrows, where the harbor opens out into Bedford Basin, and site of the two previous bridges which joined the two towns until they were successively carried away by the tide. Both were of wood. The Narrows site would call for a bridge about 1,800 feet long and construction would cost about $2,500,000.

PLAN TOLL SYSTEM

The plan is to raise the money by the most efficient means and work out a system of tolls by which upkeep and carrying charges could be handled and the bridge pay for itself in a reasonable number of years. It is believed by the promoters that a tremendous volume of motor traffic that now follows other highways out of Halifax, would be diverted through Dartmouth and down the eastern shore of the province, were it not for the inconvenience of using the ferries, which are usually crowded and taxed to their utmost capacity on holidays and busy hours.

The combined population of Halifax and Dartmouth at the last census in 1921 was 66,271 (Halifax 58,372 and Dartmouth 7,899). Motor traffic to Halifax from the provincial border and from all points east of Truro, usually enters Halifax by way of Bedford rather than Dartmouth, and the ferry crossing, although the latter cuts off about five miles and provides a lakeside drive of rare beauty over first-class roads. It is argued that much of this traffic would be diverted if a highway bridge were available for the harbor crossing.

TO MODERNIZE ROAD

Another argument in favor of the bridge is the intention of the Provincial Government to complete modernizing the eastern shore road from Dartmouth to Guysborough, which opens up a hundred-mile tour through a rich game country abounding in lakes and inland seas comparable with the Norwegian fjiords. Some forty miles of this highway is already improved, but to take advantage of it on a holiday means a long wait for ferry service both going and coming, as an alternative to a twenty-five-mile detour around Bedford Basin.

The new bridge would also carry street car and railway tracks and would have a vertical lifting centre span to permit the passage of ships. Placing the bridge across the stream at the most convenient spot for travel, namely the route of the present ferry system, would not only involve a tremendous engineering problem and expense, owing to the distance, but would require to be high enough to let all ships pass without a lifting span, as the traffic south of the deep water piers would be fairly continuous.

NOTICE TO MARINERS

Mariners are hereby notified that the can buoy on Tattenham Ledge, Strait of Georgia, is reported adrift. This buoy will be replaced as soon as possible.

A. W. R. WILBY,
Agent, Department of Marine.
Victoria, March 19, 1928.

Bound for Vancouver, Ss. Iwatesan Maru passed up at 7:30 o'clock yesterday morning.

CANADIAN PACIFIC RAILWAY COMPANY

Transcontinental and Local Trains and Coast Steamship Service

The "Imperial" (through Vancouver-Montreal train) leaves Vancouver at 9 p.m. daily, also carrying through standard sleeper to Chicago via Minneapolis and St. Paul.

"The Toronto Express" leaves at 9 a.m. daily.

"Coast-Kootenay Express" leaves at 7:30 p.m. daily.

"Fraser Valley Local" leaves at 5:15 p.m. daily.

"Vancouver - Huntingdon" leaves at 7:30 a.m. daily except Sunday.

COAST STEAMSHIP SERVICE

To Seattle, Victoria, Nanaimo Powell River, Prince Rupert, Alaska, Gulf Islands, etc.

Full particulars upon request.

WEST COAST SERVICE

The Princess Maquinna leaves Victoria at 11 p.m. on the 1st, 11th and 21st of each month to Port Alice and way ports.

direct to Salt Lake City 'Denver' Omaha Kansas City 'St. Louis' Chicago

fine trains—fast time

Your best and most direct route East. All-steel trains. Superior dining car service. Electric safety signals every mile. Roadbed like a boulevard.

UNION PACIFIC
THE OVERLAND ROUTE

Union Station
Seattle
1405 Fourth Ave.

Puget Sound Navigation Co.
Passenger and Auto Ferry Route
SIDNEY-ANACORTES
Roche Harbor, Orcas and Lopez
Auto Ferry 'City of Angeles'
APRIL 5 TO MAY 16, 1928
Leave Victoria (Sidney, B.C.) for Anacortes daily 6.30 a.m., calling at Roche Harbor, Orcas and Lopez Is.
Leave Anacortes for Victoria (Sidney, B.C.) daily 1.00 p.m., calling at Lopez Is., Orcas and Roche Harbor
Information and Tickets From
E. E. BLACKWOOD, Agent
912 Government St. Phone 7108
Or H. S. HOWARD, Agent
C.P.R. Wharf Phone 131

UNION STEAMSHIPS, LTD.
To All B. C. Coast Points
Prince Rupert, Stewart, Anyox, Etc. New Steamers
GEO. McGREGOR, Agent
1 Belmont Bldg. Phone 1925

MILL BAY FERRY

Ferry Leaves BRENTWOOD		Ferry Leaves MILL BAY
7:30 a.m.	Mondays Only	8:30 a.m.
9:12 a.m.		10:10 a.m.
11:12 a.m.	Daily Including Sundays	12:10 p.m.
1:30 p.m.		
3:10 p.m.		
5:00 p.m.		

When You Go To SAN FRANCISCO Stop AT THE HOTEL STEWART
On Geary Street, just off Union Square, close to best stores, cafes, theatres. Good accommodations at moderate rates. Best known meals in United States. Breakfast 50c, 60c, 75c; Lunch 60c (Sundays 75c); Dinner $1 (Sundays $1.25). Municipal car passes door. Stewart Bus meets trains and steamers. Advisable to make reservations in advance of arrival.

CANADIAN PACIFIC
SAILINGS TO EUROPE
MAKE RESERVATIONS NOW

FROM SAINT JOHN
To Belfast-Liverpool
Mar. 30 ..... Montclare
April 13 ..... Montcalm
To Glasgow-Liverpool
Mar. 30* ..... Metlia
Apr. 6 ..... Montrose
April 20 ..... Minnedosa
*To Glasgow only
To Cherbourg-Southampton-Antwerp
April 5 ..... Montnairn
April 12 ..... Merloch
April 19 ..... Merburn
To Southampton-Hamburg
April 7 ..... Matsagama
Apply to Agents everywhere or J. J. FORSTER, S.S. General Pass. Agent, C.P.R. Station, Vancouver.
Telephone Seymour 2630

PACIFIC S.S. CO.
SAILINGS TO CALIFORNIA
Every Sunday Morning at Nine o'Clock by the S.S. Ruth Alexander
or
S.S. Emma Alexander
Also From Seattle Direct Wednesdays, 6 P.M.
For Information Call at 609 Government Street or Phone 48

Empress of Russia Due Here on Sunday

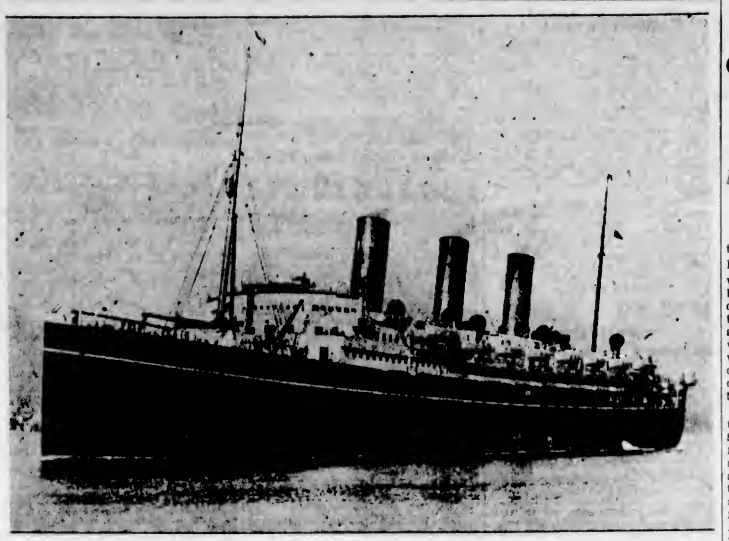

CARRYING one of the heaviest freight lists of the season, R.M.S. Empress of Russia, Commander A. J. Hosken, R.N.R., will arrive here early on Sunday morning from the Far East, local agents advise. In addition to a heavy shipment of raw silk, the liner has 600 passengers, 100 of whom are first cabin. Among those on board are Mr. A. H. Barlow, former manager of the Hong Kong and Shanghai Banking Corporation, en route to London; Mr. R. J. Mott, of the Great Indian Peninsular Railway at Bombay; Mr. C. W. L. King, connected with the rubber industry in the Straits Settlements; Mr. and Mrs. J. S. Armstrong, and Mr. J. L. McPherson, secretary of the Hong Kong Y.M.C.A.

Ocean and Coastwise Movements

VESSEL MOVEMENTS

PORTLAND, March 20.—Arrived Henkow Maru, Knepton; Suwied, Los Angeles, Edna, Los Angeles, Admiral Fiske, San Francisco, Massmar, Baltimore. Sailed Admiral Benson, San Diego, West El Cajon, Napier.

SEATTLE, March 20.—Makiek, Griffdu, Tacoma, Molava, Los Angeles, Willwelo, John G. Kirkpatrick, Admiral Peary, Cricket, Dorothy Alexander, San Francisco. Sailed President Jackson, Panama, Cricket, Dorothy Alexander, Justin, Tacoma, Admiral Peary, Los Angeles, Tokiwa Maru, Yokohama, West Nilus, Grays Harbor, Norco, Southeastern Alaska.

TACOMA, March 20.—Arrived, Yukon, Ketchikan, Makia, Honolulu; Cricket, Dorothy Alexander, San Francisco, Amur, Riverdale, Anyox, B.C., Justin, Hamburg, Anyox, Britannia, B.C.

WEATHER REPORT

ESTEVAN.—Cloudy, southeast, strong, 28.90; 52, rough.

PACHENA—Overcast, southeast; 30.02; 50; rough.

CARMANAH—Showerry, southeast; 29.95; choppy.

CAPE BEALE — Overcast; southeast, fresh, 29.97; rough; misty seawards.

PRINCE RUPERT — Rain, southeast, fresh, 29.48; 44; rough.

WIRELESS REPORT

(Estevan 2 p.m., unless otherwise stated.)

WAPAMA — San Francisco for Seattle, ninety-five miles from Seattle.

BALTIMORE MARU — Port Alice for Yokohama, 300 miles northwest Estevan.

HAKUSHIKA MARU—Portland for Yokohama, 238 miles from North Head.

YOSHIDA MARU NO 1—Japan, for Victoria, 650 miles from Estevan.

STORVIKEN—Olympia for Yokohama, 631 miles from Seattle.

PAJALA—Panama for Vancouver, 360 miles southeast Race Rocks.

MYSTIC—Seattle for San Pedro, fifty-five miles from Seattle.

CADARETTA—San Francisco for Seattle, eighty-five miles from Seattle.

C.N.S. MOVEMENTS

CANADIAN IMPORTER—At Vancouver.

CANADIAN MILLER—Left Kingston for Halifax, March 7, due Victoria, May 12.

CANADIAN SPINNER—Arrived Portland, March 5, bound Saint John and Halifax.

CANADIAN WINNER—Sails from Vancouver for Halifax, March 21.

CANADIAN COASTER — Arrived Ocean Falls, March 7, due Victoria, March 26.

CANADIAN FARMER—Arrived Vancouver, March 14.

CANADIAN OBSERVER — Arrived Blairmore, March 12, due Victoria, April 4.

CANADIAN ROVER—At Vancouver.

SHIPPING CALENDAR

To Arrive

SHIDZUOKA MARU — From Orient, March 22.

LONDON SHIPPER—From United Kingdom, March 25.

EMPRESS OF RUSSIA—From Orient, March 25.

ALABAMA MARU—From Orient, March 26.

PRESIDENT McKINLEY—From Orient, March 26.

NIAGARA—From Antipodes, March 30.

NOORDERDYK—From United Kingdom, April 3.

TEUCKR—From Orient, April 3.

KASTALIA—From United Kingdom, April 5.

YOKOHAMA MARU — From Orient, April 7.

PACIFIC PIONEER—From United Kingdom, April 6.

PRESIDENT GRANT — From Orient, April 9.

AFRICA MARU—From Orient, April 13.

EMPRESS OF ASIA—From Orient, April 15.

AFRICA MARU—From Orient, April 17.

TOYAMA MARU—From Orient, April 21.

PACIFIC PRESIDENT—From United Kingdom, April 22.

RADNORSHIRE—From United Kingdom, April 23.

PRESIDENT CLEVELAND—From Orient, April 23.

TYNDAREUS—From Orient, April 24.

AORANGI—From Antipodes, April 27.

ARIZONA MARU—From Orient, April 27.

KAGA MARU—From Orient, May 3.

PACIFIC ENTERPRISE—From United Kingdom, May 5.

EMPRESS OF CANADA—From Orient, May 6.

PRESIDENT PIERCE — From Orient, May 7.

PARTHENIA—From United Kingdom, May 10.

TYO MARU—From Orient, May 15.

PROTESILAUS—From Orient, May 15.

PACIFIC EXPORTER — From United Kingdom, May 20.

NIAGARA—From Antipodes, May 28.

EMPRESS OF RUSSIA—From Orient, May 27.

TOKIWA MARU—From Orient, May 30.

To Sail

PRESIDENT JACKSON — For Orient, March 26.

AFRICA MARU—For Orient, April 3.

TALTHYBIUS—For Orient, April 3.

NIAGARA—For Antipodes, April 4.

SHIDZUOKA MARU—For Orient, April 6.

EMPRESS OF RUSSIA—For Orient, April 7.

ALABAMA MARU—For Orient, April 9.

PRESIDENT McKINLEY — For Orient, April 6.

YOKOHAMA MARU—For Orient, April 21.

PRESIDENT GRANT—For Orient, April 21.

TEUCKR—For Orient, April 24.

EMPRESS OF ASIA—For Orient, April 26.

AFRICA MARU—For Orient, April 27.

AORANGI—For Antipodes, May 2.

PRESIDENT CLEVELAND—For Orient, May 4.

ARIZONA MARU—For Orient, May 13.

TYNDAREUS—For Orient, May 15.

KAGA MARU—For Orient, May 18.

EMPRESS OF CANADA—For Orient, May 17.

PRESIDENT PIERCE—For Orient, May 19.

ARABIA MARU—For Orient, May 24.

IYO MARU—For Orient, May 29.

TRANSPACIFIC MAILS
MARCH, 1928
China and Japan

KAGA MARU (Japan only)—Mails close March 3, 4 p.m. Due at Yokohama, March 16.

PRESIDENT MADISON — Mails close March 12, 4 p.m. Due at Yokohama, March 25; Shanghai, March 29; Hong Kong, April 1.

PROTESILAUS (Japan only) — Mails close March 19, 1 p.m. Due at Yokohama, March 28.

EMPRESS OF CANADA—Mails close March 17, 6 p.m. Due at Yokohama, March 29; Shanghai, April 3; Hong Kong, April 5.

PRESIDENT JACKSON — Mails close March 26, 4 p.m. Due at Yokohama, April 8; Shanghai, April 13; Hong Kong, April 15.

LONDON MARU (Japan only)—Mails close March 26, 11 p.m. Due at Yokohama, April 12.

TALTHYBIUS (Japan only)—Mails close April 3, 1 p.m. Due at Yokohama, April 16.

EMPRESS OF RUSSIA—Mails close April 7, 5 p.m. Due at Yokohama, April 18; Shanghai, April 23; Hong Kong, April 25.

Australia and New Zealand

AORANGI—Mails close March 7, 6 p.m. Due at Auckland, March 26; Sydney, March 31.

TAHITI (via San Francisco to New Zealand only)—Mails close March 18, 4 p.m. Due at Wellington, April 9.

SONOMA (via San Francisco to Fiji and Australia only)—Mails close March 16, 4 p.m. Due at Sydney, April 13.

NIAGARA—Mails close April 4, 6 p.m. Due at Auckland, April 23; Sydney, April 28.

UNITED STATES AIR MAIL SCHEDULE

Table Showing Transit Time From Victoria Eastbound daily, including Sunday. Air mail closing tonight at 11 o'clock.

Boise, Idaho; arrives day after tomorrow, 6:20 a.m.

Boston, Mass.; arrives on the fourth day, 4:35 a.m.

*Buffalo, N.Y.; arrives on the third day, 3:05 p.m.

Chicago, Ill.; arrives on the third day, 2:45 a.m.

Cleveland, Ohio; arrives on the third day, 11 a.m.

Dallas, Texas; arrives on the fourth day, 6 a.m.

Denver, Colo.; arrives on the third day, 6:55 a.m.

Detroit, Mich.; arrives on the third day, 12 noon.

Minneapolis, Minn.; arrives on the third day, 11:40 a.m.

New Orleans, La.; arrives on the fourth day, 10:30 a.m.

*New York, N.Y.; arrives on the third day, 6:40 p.m.

Omaha, Nebr.; arrives on the third day, 12:30 a.m.

Ottawa, Ont.; arrives on the fourth day, 7 a.m.

*Philadelphia, Pa.; arrives on the third day, 7:55 p.m.

*Pittsburgh, Pa.; arrives on the third day, 1:45 p.m.

St. Louis, Mo.; arrives on the third day, 6:15 a.m.

St. Paul, Minn.; arrives on the third day, 11:30 a.m.

Salt Lake City, Utah; arrives day after tomorrow, 12:50 p.m.

*Toronto, Ont.; arrives on the third day, 6:35 p.m.

Washington, D.C.; arrives on the fourth day, 6 a.m.

Southbound daily, except Sunday. Air mail closing this afternoon at 4 o'clock.

*San Francisco, Cal.; arrives tomorrow, 1:15 p.m.

*Fresno, Cal.; arrives tomorrow, 6:15 p.m.

*Los Angeles, Cal.; arrives tomorrow, 6:15 p.m.

San Diego, Cal.; arrives day after tomorrow, 6:40 a.m.

*For delivery on day of arrival a special delivery stamp will be necessary on letters addressed to these points.

SHIP AWAY FROM PORT LONG TIME

SAN PEDRO, March 20.—Back in this port after an absence of eleven months, during which her whereabouts had been a matter of conjecture, the Sterling Steamship Company's steam schooner M. F. Sterling, was confronted today by a technical difficulty that may tie her up here for several days. The ship arrived towing the six-masted barkentine Helen B. Sterling, which departed last April for Maracaibo. Expiration of the M. F. Sterling's ticket of inspection is the cause of her predicament. Since the ship has an injured boatswain aboard, customs officials said it would be necessary for her to be entered with the custom house and probably undergo a new inspection.

GULF ISLANDS SERVICE

The Ss. Otter will leave Victoria on Mondays, Wednesdays and Thursdays at 7:15 a.m. and the Princess Royal on Tuesdays at 11 a.m. to Gulf Islands points.

THROUGH SERVICE TO THE OKANAGAN

All-Steel Train of Twelve Sections to Leave Coast Daily Except Saturday

Through standard sleeping car service from Vancouver to Kelowna will go into effect Thursday, according to announcement made by Mr. C. F. Earle, district passenger agent of the Canadian National Railways here.

The train will be of all-steel construction, containing twelve sections and one drawing room, and will leave Vancouver on the Continental Limited at 9:50 p. m. daily, except Saturday, arriving at Vernon at 12.16 p. m. and at Kelowna at 1:40 p. m. the following day. This new service will be of considerable convenience to passengers to and from Okanagan points, eliminating change of trains en route. Connection will be made at Kelowna with the Canadian National motorship, Pentowna, for Penticton and other southern lake points.

Between Vancouver and Kamloops passengers will also have the use of the radio-equipped observation car, while a buffet-parlor observation car is carried from Kamloops to Kelowna.

Canadian Farmer Runs Aground in Nanaimo Harbor

NANAIMO, March 20. — The steamer Canadian Farmer went aground at 8 o'clock tonight just of Gallows Point, Nanaimo harbor. She has not asked assistance, and expects to float off at high tides. The vessel, it is stated, in passing the ferry steamer Princess Patricia swung too close to shore. The tide was ebbing when she touched bottom.

Man's Life Is Saved by Quick Aid From Shore

Stricken suddenly with acute appendicitis while aboard the Imperial Oil tanker Terontolite, Mr. C. Haddow, fourth engineer, was taken aboard one of the pilot vessels at 3:30 o'clock yesterday afternoon as the tanker was passing out to sea bound for California ports.

Mr. Haddow was rushed to St. Joseph's Hospital, where he was immediately operated upon. He was reported to be resting well at a late hour last evening.

Marine Notes

The Victoria, owned by the Canadian Packing Corporation, Limited, was hauled on the ways at the Murdie Wood Engineering plant yesterday for a general overhaul.

King Brothers report that Ss. Commercial Guide is expected at Ogden Point docks on Friday morning to load lumber. Ss. Queen Olga is expected to put to sea this evening with lumber for the United Kingdom.

Ss. Canadian Winner arrived at Ogden Point at 7 o'clock yesterday morning to load 650,000 feet of lumber for Montreal. She probably will sail on Thursday.

C.P.S. Princess Adelaide was hauled on the marine railway at Yarrows Limited yesterday to have her propeller blades changed. Her service as night boat to Vancouver was uninterrupted.

Ss. Canadian Rover, of the C.N.S. fleet, arrived here from California at 10.15 o'clock last evening and set down forty tons of cargo before proceeding to Vancouver.

Whales are invading Irish waters.

BULLET HOLES CUSTOMS BOAT

Customs Craft Is Pierced by Mysterious Shot While Lying Against the Wharf at Vancouver

NO REASON KNOWN FOR DAMAGE DONE

VANCOUVER, March 20.—Mystery surrounds the finding of a bullet hole through the pilot house window of the fast preventive gasboat Imperator, recently put into commission by the port customs authorities. The hole, cleanly drilled and about the level of a man's head, were anyone sitting at the wheel, was discovered Monday morning by customs officers. Search of the pilot cabin failed to reveal any trace of the bullet.

Captain J. Gilmour, in charge of the craft, was on the Imperator Sunday afternoon, and customs officers have fixed the time of the shooting as between dark Sunday and daylight Monday. The size of the hole indicates the bullet was of small calibre, such as may have fitted either a revolver or small rifle. As the boat was moored to a raft near the immigration pier with the window which was struck facing toward the stream, it is conjectured the shot was fired from some passing craft or from the end of the Canadian Pacific Railway pier.

Customs officers are at a loss to ascribe a motive for the affair. The shot, they say, might have been fired by a boy or by some person with more deadly intent. It is significant that the glass is so thick as to be almost proof against small calibre bullets fired from a distance. Had the glass been thinner the missile would have crashed through into the opposite wall on the pilot house.

The Imperator has been in the service of the port as a preventive of dope-running for about two weeks. She carries a crew of two, both of whom were working on the vessel Sunday, but who had left the night before the window was pierced.

Shipping Information

TIDES AT VICTORIA
MARCH

Date	Time H. M.	Ht Ft.	Time H. M.	Ht Ft.	Time H. M.	Ht Ft.	Time H. M.	Ht Ft.
1	....	....	....	....	0.51	6.3	17:44	3.0
2	4:06	8.8	5:33	4.8	10:02	9.0	18:34	1.8
3	4:23	8.6	7:12	4.6	11:06	8.8	19:25	2.0
4	4:41	8.7	8:03	7.9	12:18	8.5	20:06	2.3
5	4:58	8.6	8:49	7.3	13:18	8.3	20:40	2.7
6	5:30	8.1	9:21	6.5	14:16	7.6	21:26	3.3
7	6:03	8.1	10:12	5.8	15:12	7.0	22:01	4.0
8	6:43	8.1	10:54	5.3	16:09	7.0	22:32	4.6
9	7:05	8.1	11:38	4.8	17:14	6.9	23:56	5.0
10	6:12	8.2	12:25	4.4	18:40	6.9	23:12	5.3
11	2:29	8.3	16:17	4.1	....	6.6	....	6.6
12	6:33	8.2	14:09	3.6	....	....	....	....
13	5:02	8.5	15:03	3.5	....	....	....	....
14	0:26	6.7	15:54	3.3	....	....	....	....
15	6:05	2.6	16:44	3.2	....	....	....	....
16	....	....	0:40	6.8	17:31	3.7	....	....
17	....	....	7:46	6.0	18:17	3.5	....	....
18	4:36	2.1	8:46	7.0	19:31	4.3	19:02	3.3
19	3:57	7.0	7:32	7.2	12:15	6.2	16:40	2.4
20	2:58	7.6	8:16	2.4	12:28	2.2	20:26	2.8
21	3:11	7.8	8:58	2.4	13:26	4.1	21:06	3.1
22	3:28	8.1	9:42	4.5	15:30	7.0	21:48	3.8
23	3:49	8.3	10:27	3.5	16:30	7.0	22:30	4.6
24	4:13	8.5	11:11	3.0	17:16	7.4	23:13	5.2
25	4:36	8.7	12:11	2.4	18:44	7.3	23:67	4.6
26	5:04	8.8	13:09	2.0	....	7.6	....	7.6
27	5:37	8.8	14:06	1.8	....	....	....	....
28	6:24	8.8	15:10	1.8	....	....	....	....
29	6:03	8.7	16:10	2.0	....	....	....	....
30	2:35	8.6	....	....	....	....	17:03	2.4
31	2:59	8.6	....	7.6	....	7.6	17:02	2.7

The time used is Pacific Standard, for the 120th Meridian west. It is counted from 0 to 24 hours, from midnight to midnight. The figures for height serve to distinguish high water from low water. Where blanks occur in the tables, the tide rises or falls continuously during two successive tidal periods without turning.

The height is in feet and tenths of a foot, measured from the average level of lower low water.

To find the depth of water on the sill of the Esquimalt drydock at any tide, add 16.4 feet to the height of high water as above given.

To find the depth of water on the sill of the Outer drydock, add 30 feet to the height of high water as above given.

SUNRISE AND SUNSET
MARCH

Time of sunrise and sunset (Pacific Standard time) at Victoria, B.C., for the month of March, 1928.

	Sunrise	Sunset		Sunrise	Sunset
1	6:55	5:57	17	6:33	6:20
2	6:53	5:58	18	6:30	6:21
3	6:51	6:00	19	6:16	6:23
4	6:49	6:01	20	6:16	6:24
5	6:47	6:02	21	6:14	6:26
6	6:45	6:05	22	6:12	6:27
7	6:43	6:07	23	6:10	6:28
8	6:41	6:09	24	6:08	6:31
9	6:38	6:11	25	6:06	6:32
10	6:37	6:13	26	6:04	6:34
11	6:35	6:14	27	6:02	6:35
12	6:33	6:16	28	6:00	6:36
13	6:31	6:18	29	5:58	6:37
14	6:29	6:19	30	5:57	6:39
15	6:27	6:18	31	5:55	6:39
16	6:25	6:16			

MOONRISE AND MOONSET

Time of moonrise and moonset (Pacific Standard time) at Victoria for the month of March, 1928.

Date	Rises	Sets
1	12:26 p.m.	4:24 a.m.
2	1:43 p.m.	5:18 a.m.
3	3:03 p.m.	6:37 a.m.
4	4:04 p.m.	6:38 a.m.
5	5:18 p.m.	6:53 a.m.
6	6:30 p.m.	7:17 a.m.
(Full moon)		
7	7:31 p.m.	7:28 a.m.
8	8:30 p.m.	7:64 p.m.
9	9:41 p.m.	8:11 p.m.
10	10:46 p.m.	8:56 a.m.
11	11:51 p.m.	9:56 a.m.
12	....	9:14 a.m.
13	0:54 a.m.	9:44 a.m.
14	2:00 a.m.	10:21 a.m.
(Last quarter)		
15	3:06 a.m.	11:04 a.m.
16	4:08 a.m.	12:03 p.m.
17	4:34 a.m.	1:10 p.m.
18	5:16 a.m.	2:24 p.m.
19	6:47 a.m.	3:42 p.m.
20	8:13 a.m.	4:56 p.m.
21	9:37 a.m.	6:20 p.m.
(New moon)		
22	7:00 a.m.	7:40 p.m.
23	7:23 a.m.	9:11 p.m.
24	7:47 a.m.	10:36 p.m.
25	8:17 a.m.	11:50 p.m.
26	8:52 a.m.	....
27	9:37 a.m.	1:12 a.m.
28	10:31 a.m.	2:01 a.m.
(First quarter)		
29	11:34 a.m.	2:10 a.m.
30	12:44 p.m.	4:00 a.m.
31	1:54 p.m.	4:34 a.m.

(These times are correct to within one or two minutes.)

New Curtain Cleaner at Standard Steam Laundry. No hooks, no pins, no pulling out of shape—your curtains are measured when they come to us and are returned the same size as received. Let us have your curtains. Phone 1017.

Ss. Leviathan Creates Record Across Channel

NEW YORK, March 20.—The Leviathan today was believed to have hung up a new record in her crossing of the English Channel from Cherbourg to Southampton. The crossing time of four hours and nine minutes was said by British newspapers to be the fastest ever made by a liner.

Commodore Harold Cunningham, who recently took command of the vessel, said he did not think the time unusual, until he received congratulatory cables from London when he docked the big ship here yesterday.

PLEASURE CRAFT BEING REFITTED

Owners of Yachts Having Craft Overhauled for the Summer Season

With the yachting season looming up and fishing now in full swing, Armstrong Brothers, in addition to other local shipyards, are experiencing a flurry of business.

Mr. C. E. Bromilaw's cruiser, Wanderer, is waiting its turn to be hauled on the ways for a general hull overhaul and engine repairs, while Mr. C. E. McIntosh's Waukesha, is being overhauled for Summer cruising. Mr. F. Winterburn, of the Government cruiser L. and H., is outfitting in anticipation of a busy season.

In addition to installing several new engines in local fishing craft, Armstrong Brothers are at present placing a new one in Mr. Alf Walter's boat.

Herring 20 Feet Long With Head Like Horse Real

HALIFAX, March 20.—Referring to a story appearing in The Halifax Morning Chronicle, describing the adventures of a Lunenburg "old salt" with a sea monster that boarded his ship on the banks some twenty odd years ago, Professor J. A. Gowanloch, fisheries expert, and professor of biology at Dalhousie University, declares in the same newspaper that the yarn may not be so "tall" as some would think. The story told of a huge monster with a head like a horse on a five-foot neck, that hauled itself over the side of the schooner showing only a part of its great length, and was shot by terrified men on board, afterward sliding back and disappearing into the sea.

"As a matter of fact," said Professor Gowanloch, "this description of the 'sea serpent' closely accords with descriptions of what is in many ways the most remarkable of all known fish, the 'oar fish' or 'king of the herrings,' whose scientific name is 'roegalescus glesne.' This astonishing beast has been captured at widely separated points, from New Zealand to the most northern Scandinavian coasts, with, for example, some fifty records for Northern European waters. One specimen which came ashore at Bermuda was twenty feet long, while another twenty-five feet long has been recorded.

"In spite of its great length, the king of the herrings is only a foot high and is so compressed laterally that its thickness is less than four inches.

"The group to which the king of the herringe belongs are denzien of the ocean depths adapted for life in those quiet waters. Only occasionally are they by some unusaly disturbance, cast up to the surface."

RECORD LOADING OF GRAIN VESSEL MADE RECENTLY

VANCOUVER, March 20.—It took just nine hours and fifty-one minutes to line, load, trim and clear the Ss. Urla, which sailed from Vancouver two days ago with 270,000 bushels of wheat and general cargo, according to a harbor board record. This is the speediest loading in the memory of port officials. The Empire Stevedoring Co. lined the ship for grain and the Empire Shipping Co., Ltd., were her local agents.

Ss. West Ison passed up to Vancouver at 2 o'clock this morning.

C.P.R. HELPS CLYDE YARDS

Upwards of £4,000,000 in Contracts Awarded by Company to Scottish Shipbuilders

CAPTAIN NEROUTSOS IS BACK FROM TOUR

The importance of the Canadian Pacific Railway contracts to the shipbuilding yards on the Clyde is pointed out by Captain C. D. Neroutsos, assistant manager of the B.C. Coast Service, on his return from taking over the Princess Elaine from the yards of John Brown & Company, and making arrangements for the award of a contract for the new steamer to run on the West Coast for the company with the Fairfield Shipbuilding & Engineering Company.

The Canadian Pacific, Captain Neroutsos pointed out, has awarded contracts aggregating £6,000,000 in Great Britain within recent months, of which about two-thirds have gone to Clyde yards. As a consequence largely of these contracts, and a revival of shipbuilding generally the yards in that part of Scotland are about back to pre-war level in production, but the price per ton for shipping is not so good, as compared with the past.

Captain Neroutsos speaks enthusiastically of the Princess Elaine, and declares she will be an excellent addition to the Princess fleet, and well adapted for the Vancouver-Nanaimo run. The vessel sailed on Saturday, and should be here about April 20.

ORIENTAL SAILINGS CHANGE IN APRIL

American Mail Liners Will Leave Here Every Second Saturday Afternoon

The new schedule for vessels of the American Mail Line sailing from Victoria to the Orient, will go into effect with the sailing of Ss. President Grant from here on Saturday, April 21, at 6 o'clock in the evening, according to word received by Mr. W. M. Allan, local agent.

From that date on the outbound liners will leave Victoria every second Saturday, arriving here from Seattle at 4 o'clock in the afternoon. Inbound from the Orient, American Mail liners will call here every second Monday morning, with no change in the regular schedule. The next two vessels of the fleet, Ss. President Jackson and Ss. President McKinley, will sail from here on March 26 and April 9 respectively.

APPEAL FILED AGAINST COAL HARBOR FINDING

SAN FRANCISCO, March 20.—The United States Government today filed an appeal from the Federal jury's verdict declaring that the steamer Coal Harbor was outside the jurisdiction of the United States district court when she was seized by the coastguard off the Farallons on February 17, 1927.

Authors are said to be careless of their money. They can always write for some more.

STOP CATARRH! OPEN NOSTRILS AND HEAD

Says Cream Applied In Nostrils Relieves Head-Colds at Once.

If your nostrils are clogged and your head is stuffed and you can't breathe freely because of a cold or catarrh, just get a small bottle of Ely's Cream Balm at any drug store. Apply a little of this fragrant, antiseptic cream into your nostrils and let it penetrate through every air passage of your head, soothing and healing the inflamed, swollen mucous membrane and you get instant relief.

Ah! How good it feels. Your nostrils are open, your head is clear, no more hawking, snuffing, blowing, no more headache, dryness or struggling for breath. Ely's Cream Balm is just what sufferers from head colds and catarrh need. It's a delight. (Advt.)

We Have a Complete Line of Boxed
Notepapers and Envelopes
For Private Correspondence
Embossed from crest or steel address dies. Printed from the newest types and Engravo style.
Fine Printing for All Occasions
THE COLONIST
Commercial Printing Departments
1211 Broad St. Victoria, B.C.

Important Notices, Employment, Business and Professional Directory, Wants, Etc.

The Daily Colonist

RATES FOR CLASSIFIED OR WANT ADVERTISEMENTS

One and one-half cents a word each insertion; nine cents a word a week, with a minimum of ten words, cash with order. No advertisement accepted for less than twenty-five cents.

Death and Funeral Notices, $1.50 first insertion; $1.00 for each additional insertion. Marriages, Cards of Thanks and In Memoriam Notices, $1.50 per insertion.

Birth Notices, $1.00 per insertion.

Business or Professional Cards of two lines or under, $2.50 per month. Additional space at $1.25 per line per month.

Advertisers who desire may have replies addressed to a box at The Colonist and forwarded to their private address. A charge of 10 cents is made for mailing replies. In this case add three words ("Box ...... Colonist") to the count for the number of words.

Out-of-town readers of our advertisements ask advertisers to give address as well as phone numbers, as it is not always possible to communicate through the phone.

The Colonist service is available every day from 8 a.m. to 10 p.m., excepting Sundays. Just call 11.

CLASSIFICATIONS

Acreage for Rent ... 83
Acreage for Sale ... 82
Acreage Wanted ... 84
Agencies Wanted ... 66
Agents Wanted ... 16
Autos for Hire ... 86
Automobiles ... 65
Births ... 1
Boats and Launches ... 70
Business Directory ... 71
Business Opportunities ... 69
Card of Thanks ... 4
Church Notices ... 9
Coming Events ... 10
Country Properties ... 76
Dancing ... 25
Deaths ... 2
Dressmaking ... 28
Educational ... 23
Farms for Rent ... 86
Farms for Sale ... 85
Farm Produce ... 41
Farms Wanted ... 87
Flats and Apartments to Rent ... 53
Flats and Apartments Wanted ... 54
Flowers ... 7
For Sale, Miscellaneous ... 40
Funeral Directors ... 6
Furnished Houses for Rent ... 55
Furnished Rooms to Rent ... 49
Furnished Rooms Wanted ... 50
Housekeeping Rooms to Rent ... 51
Housekeeping Rooms Wanted ... 52
Houses for Sale ... 78
In Memoriam ... 5
Listings Cancelled ... 77
Lost and Found ... 29
Lodges and Societies ... 33
Machinery ... 64
Marriages ... 3
Maternity and Convalescent Homes ... 62
Miscellaneous ... 37
Money to Loan ... 31
Monumental Works ... 8
Music ... 24
Personal ... 21
Professional Directory ... 72
Property for Sale ... 80
Property Wanted ... 81
Poultry and Livestock ... 63
Room and Board ... 47
Room and Board Wanted ... 48
Situations Wanted—Female ... 18
Situations Wanted—Male ... 17
Summer Resorts ... 61
Teachers Wanted ... 15
Timber ... 30
To Exchange ... 22
To Rent—Miscellaneous ... 38
Unfurnished Houses to Rent ... 56
Wanted—Female Help ... 14
Wanted—Male Help ... 13
Wanted—Miscellaneous ... 46
Wanted to Borrow ... 32
Wanted to Buy—Houses ... 79
Wanted to Rent—Furnished Houses ... 57
Wanted to Rent—Miscellaneous ... 39
Wanted to Rent—Unfurnished Houses ... 58

1 BIRTHS

OLIVER—At St. Joseph's Hospital, on March 19, 1928, to Mr. and Mrs. A. Oliver, Happy Valley, a son.

KING—At St. Joseph's Hospital, on March 18, 1928, to Paymaster Lieutenant-Commander and Mrs. H. G. King, 451 Admirals Road, a son.

2 DEATHS

McKAY—The death occurred in this city on March 19, 1928, of Hugh McKay, aged eighty-four years and born in Scotland. The deceased had been a resident of Victoria for the past seven years, his late residence being at 1175 South Hampshire Road, and formerly being a resident of Edmonton, Alta. The late Mr. McKay leaves to mourn his loss four daughters, Mrs. P. D. Campbell, Mrs. J. E. Mayhew and Mrs. James Thomson, all of Edmonton, Alta., and Mrs. Hugine, Steele, of Kamloops, B.C.; one son, Mr. W. J. McKay, of Ossining, N.Y.

The remains are reposing at Hayward's B.C. Funeral Chapel, from where the funeral will take place on Thursday afternoon, at 3:30. Interment will be made at Royal Oak Burial Park. (Edmonton papers please copy.)

RODGERS—In this city on March 20, 1928, there passed away Dora Isabelle, beloved wife of Mr. Felix A. Rodgers, of 2529 Wark Street, aged fifty-eight years and born in Watertown, New York, U.S.A. The late Mrs. Rodgers had been a resident of Victoria for the past twenty years. She leaves to mourn her loss, besides her husband, one daughter, Mrs. A. A. Mercer, of Victoria; one son, Mr. Felix A. Rodgers, of Port Angeles, U.S.A.; two sisters, Mrs. A. J. Close, of Port Angeles, and Mrs. I. Poquette, of Seattle; also seven grandchildren.

The remains are reposing at Hayward's B.C. Funeral Chapel, where the service will take place on Thursday afternoon, at 2 o'clock. Rev. W. W. Barker will officiate. Interment will be made in the family plot at Ross Bay Cemetery.

ADAMS—There passed away Saturday, March 17, Mr. Edgar Adams, of 3114 Irma Street. The late Mr. Adams was born in Gloucester, England, thirty-five years ago, and had been a resident of this city for the past seventeen years. Mr. Adams was for many years organist at the Centennial United Church. He is survived by his father, Mr. T. H. Adams, and one brother, Mr. A. H. Adams, both of this city.

The funeral will be held this afternoon, March 21, the cortege leaving the S. J. Curry & Son Funeral Home at 1:45 o'clock, proceeding to the Metropolitan United Church, where service will be held at 2 o'clock. Rev. Dr. W. J. Sipprell will officiate and interment will be made at the Royal Oak Burial Park.

6 FUNERAL DIRECTORS

SANDS FUNERAL CO.
Office and Chapel 1612 Quadra Street
Phones 2306, 6035 and 7446L

THOMSON'S FUNERAL HOME
1625 Quadra Street
Phone 498 Night and Day

McCALL BROTHERS
"The Floral Funeral Home"
Johnson and Vancouver Sts. Phone 383

S. J. CURRY & SON
Funeral Directors
980 Quadra Street Phone 940
Licensed Mortician. Graduate Nurse

7 FLOWERS

SAVORY'S—WEDDING BOUQUETS, DESIGNS, etc. Phone 1024. 1421 Douglas.

7A FUNERAL DESIGNS

ARTISTIC FLORAL DESIGNERS, CORNER Flower Shop, View and Broad Sts. Phone 1250.

BALLANTYNE BROS.
Cut Flowers and Designs
639 Fort Street Phone 204
Greenhouses: North Quadra Street

8 MONUMENTAL WORKS

J. MORTIMER & SON — STONE AND monumental work. 720 Courtney St. Phone 3602.

STEWART MONUMENTAL WORKS, LTD.—Take No. 6 or 7 street car to works. 1401 May Street, phone 4817.

10 COMING EVENTS

C.P.R. SOCIAL CLUB DANCE, EMPRESS Hotel Ballroom, Thursday, March 22, 8:30 to 12. Ozard's Orchestra. 50c.

DANCE, A.O.F. HALL, SATURDAY night, 8:30. Ray Kinloch's Five-Piece Orchestra. 35 cents and 50 cents.

DANCE, MARIGOLD HALL, WEDNESDAY, March 21st, 9 to 12:30. Refreshments. Admission 50 cents.

PARTNER WHIST AND DANCE EVERY Wednesday night at 8:30, Sons of Canada Hall. First prize, ladies and gents, value to $5; second, value to $3; third, value to $3; fourth, value to $1.50; fifth, value to $1. Everybody welcome.

PURPLE STAR LODGE NO. 104, L.O.B.A., meeting Wednesday, March 21, at Orange Hall, Courtney Street, at 7:30. Important business.

ST. ANDREW'S AND CALEDONIAN SOCIETY, members and friends, meet Friday night, 7:30 o'clock prompt. Corner Hillside and Cook. Entertainment at Orphan's Home.

10 COMING EVENTS (Continued)

ROYAL ASTRONOMICAL SOCIETY — Friday, March 23, 8 o'clock, Victoria College. Professor M. Y. Williams, of University of British Columbia, will give an illustrated address on "The History of the Earth From Pre-Cambrian to the Recent Times." Vancouver Island Prospectors' Association, the Alpine Club and historical societies cordially invited.

13 WANTED—MALE HELP

BOY CLERK WANTED, WITH HIGH School education. Apply E. G. Prior & Co.

CAR SALESMAN WANTED. SEE Masters, 915 Yates Street.

ENGINEERS COACHED FOR CERTIFICATES. Winterburn's School, Central Bldg.

CHARTERED ACCOUNTANT OR SENIOR audit clerk with experience of investigations required. Canadian preferred; state place of birth, age, experience and salary required. Replies confidential. This advertisement is not inserted by any present chartered accountant's firm. Apply Box 7430, Colonist.

EARN $10 TO $25 A WEEK IN YOUR spare time at home writing showcards. No canvassing or soliciting. We instruct you and supply you with work. Write today. The Menhenitt Company, Limited, 24 Dominion Building, Toronto.

LISTEN, MEN!
HOW WOULD YOU LIKE TO LEARN the automotive trade the practical way, in Canada's Biggest Trade School at the biggest saving ever offered in this country? Our new co-operative student plan enables you to learn this high paid trade and earn while you learn. Call, phone or write us RIGHT NOW.
INTERNATIONAL ENGINEERING SCHOOLS
910 View Street Phone 7656

SALESMAN OF PROVEN ABILITY CAN secure permanent position with old established Canadian company. Earnest work assures large income. Box 9355, Colonist.

THOROUGHLY EXPERIENCED LINOLEUM layer with upholstery and window shade experience preferred; only expert lino man need apply. State age, experience, salary expected for steady position. Box 7467, Colonist.

WANTED — AN ALL-ROUND FARMHAND, must be good milker. Good wages to right party. Married preferred. Box 9386, Colonist.

WANTED—YOUNG LAD ABOUT 18 FOR soda fountain work. Box 9364, Colonist.

WANTED BY PROMINENT FINANCIAL institution, a junior clerk with high school education and knowledge of stenography. Apply in own handwriting, stating age, qualifications and salary expected. Box 9230, Colonist.

WANTED—BOY TO HELP ON LARGE farm near Duncan. Reply stating age, experience, etc. Box 9211, Colonist.

WE WANT A VICTORIA MAN WHO IS from twenty-five to forty years old, preferably with sales experience, who can devote his entire time to our business and has a good acquaintance. To such a man we have a position that will guarantee him a life income, provided he has the punch and sticks to it. Apply Box 9333, Colonist.

14 WANTED—FEMALE HELP

A LARGE CANADIAN COMPANY WANTS a saleswoman, a most attractive proposition, short hours, big returns. Box 9354, Colonist.

APRIL 1, CAPABLE WOMAN, MOUNT Douglas Park, tea room; state wages; give references. Sidney Hotel, Sidney.

CAPABLE COOK-GENERAL, OAK BAY, state wages. Box 9406, Colonist.

COMFORTABLE HOME OFFERED TO High School girl in exchange for light services. Phone 3079R.

COOK-GENERAL WANTED—COUNTRY; good home, two boys, $30. Apply P.O. Box 23, Victoria.

EXPERIENCED MARCEL WAVER; GOOD wages, permanent position. Box 9350, Colonist.

EARN $10 TO $25 A WEEK IN YOUR spare time at home writing showcards. No canvassing or soliciting. We instruct you and supply you with work. Write today. The Menhenitt Company, Limited, 24 Dominion Building, Toronto.

GOOD STRONG GIRL FOR HOUSEWORK. Apply Box 9233, Colonist.

LADY AS APPRENTICE TO HAIRDRESSING. Apply Beauty Salon, Woolworth Building.

NEW ERA BUSINESS SCHOOL—DAY, night. 210 Hibben-Bone. Phone 3892.

STENOGRAPHERS' DOMINION CIVIL Service examination; coaching by excivil servant. New Era Business School. Phone 3892.

SHAMPOOING, MARCELLING, PAPER curling, curling, haircutting, manicuring, at reduced prices. Phone 3590. B.C. School of Hairdressing, second floor, Sayward Building.

WANTED—EXPERIENCED NURSE-COMPANION to help with two small children; references required. Apply 7304 Manor Road.

WANTED — GIRL FOR OUTDOOR work, interested in poultry. Apply Employment Service of Canada.

WANTED — RELIABLE CHILDREN'S nurse in country, $30 per month. Apply Box 9375, Colonist.

WANTED—RELIABLE COOK-GENERAL in country, who can assist with baby seventeen months. Apply Box 9374, Colonist.

WANTED—A GOOD GIRL FOR HOUSEWORK, good home. Apply Box 9352, Colonist.

WANTED — TALL, REFINED, YOUNG lady as apprentice to hairdressing. Apply Box 7538, Colonist.

WANTED — A CAPABLE GIRL FOR housework, sleep out. Phone 5006.

WANTED—YOUNG GIRL FOR MOTHER'S help; two children. Apply Box 9351, Colonist.

WANTED, APRIL 1 — EXPERIENCED cook-general; state salary. Apply Box 9300, Colonist.

17 SITUATIONS WANTED—MALE

ENGINEER, SECOND CLASS B.C. CERTIFICATE, 14 years' experience. Box 9244, Colonist. Phone Bayview 2900R, Vancouver, B.C.

EXPERIENCED TRUCK DRIVER WANTS steady position; honest, reliable, good worker. Phone 61W, Colquitz.

BOOKS OPENED OR CLOSED; SIMPLE system instituted to suit business. Terms moderate. Phone 3286Y.

SEWER, CEMENT, ROCK WORK, EXCAVATING. G. Murray. Phone 3668L.

TRADESMEN'S (AND OTHER) BOOKS kept and audited by competent accountants. Income tax returns prepared. Phone 6869L.

WANTED—JANITOR WORK FOR SPARE time. Apply Box 9409, Colonist.

YOUNG MARRIED MAN WANTS WORK; good general experience, drive any car. Box 9404, Colonist.

YOUNG MAN AND WIFE WANT TAKE charge cookhouse in camp; good cook. Box 9362, Colonist.

YOU NEED A HANDY MAN. PHONE 6249R.

17A PAINTERS AND DECORATORS

COMBER—PAINTING, PAPERHANGING, kalsomining. Phone 6365L.

17C CARPENTERS AND CONTRACTORS

ALTERATIONS, BUNGALOWS, GARAGES, fences, roof repairs. Free estimates. K. P. Irving. Phone 6351R.

IF YOU WANT A CARPENTER, PHONE secretary of local union, 917.

17E GARDENERS

ENGLISH GARDENER, EXPERIENCED all branches. Phone 3553Y.

LAWNS, ROCKERIES, GARDENS CARED for. Best grass seed, 85 cents lb., delivered. B. Franklin, phone 6076O.

ROSE AND TREE PRUNING; LAWNS laid down. Perennial borders planted. Phone 7284L.

18 SITUATIONS WANTED—FEMALE

EXCELLENT COOK WISHES POSITION domestic or institutional. Box 9383, Colonist.

POSITION HOUSEKEEPER OR HOUSEWORK. Box 9290, Colonist.

WANTED BY ENGLISH LADY, POSITION as governess or companion help in small family. Box 9218, Colonist.

WELL KNOWN COLORED GIRL WANTS work, 35c an hour. Phone 4222R.

18 SITUATIONS WANTED—FEMALE (Continued)

WOMAN WANTS WORK BY DAY. Phone 8055L.

YOUNG GIRL WOULD LIKE POSITION as stenographer. Box 7184, Colonist.

21 PERSONAL

A GOOD IDEA! WHY NOT GET A pianist for your next party? For rates telephone 2511.

A FOOD DIGESTER, RHEUMATISM remedy and ankylosis health beverage and tonic. 1036 Hillside Ave., Victoria, B.C.

CRYSTAL GAZING, W. P. KIBLER, BY appointment only. Phone 3403 or 3035Y.

GWEN BANKS — MARCELLING, HAIRCUTTING, etc., in your home. Marcel, 75c; haircut, 35c. Phone 8171L1.

IF YOUR WATCH DOES NOT GIVE satisfaction, bring it to the "Watch Bench," Brown Block, Broad Street. Main spring, $1; cleaning, $1. Work guaranteed. Opposite Spencer's.

LAWN MOWERS REPAIRED AT THE "Lawn Mower Hospital," 612 Cormorant Street.

MADAME OLIVIA, CLAIRVOYANT, 9 Haynes Bldg., 731½ Fort St. Phone 1396.

MARCELLING AND HAIRCUTTING IN your home, experienced operator. Phone 4061R1.

MARCEL OR HAIRCUT, PHONE 3336L, Laura Wilby, 1153 Yates Street.

MANY VICTORIANS HAVE BEEN RELIEVED by this simple method. Just take a short treatment one to four times daily, the results will amaze you. Try the Original Wilshire I-on-a-co Belt and be convinced. Office hours: 9 a.m. to 6 p.m. Phone 2362. Note the number, 504 Sayward Building.

SAFETY RAZORS RESHARPENED, 25c and 35c per dozen. China repaired. 738 Fort Street.

22 TO EXCHANGE

ELEVEN ACRES, 1¼ MILES FROM Grand Forks, seven acres in full bearing Mcintosh Red apples, remainder in pasture. Two-roomed house. Irrigation system on property. Cost owner $7,000. Will exchange for small house in good district, Oak Bay preferred, value up to $4,000.
PEMBERTON & SON
Phone 363 625 Fort Street

TRADES OF ALL KINDS. F. F. HIGGS, 208 Pemberton Building.

VANCOUVER PROPERTY — LARGE corner 11-room house, furnished, to exchange for Victoria property, vacant or improved. Submit particulars to 513 Georgia Street W.

23 EDUCATIONAL

ANYONE CAN LEARN SPEEDWRITING, the easy natural system of shorthand. Day and evening classes. Only address: 755 Broughton Street.

B.C. DRAMATIC SCHOOL, KNOWN throughout Canada and Western States. We get results. Phone 4301R or 164.

DOMINION CIVIL SERVICE EXAMINATIONS next month. Special coaching for stenographers. Sprott-Shaw School. Phone 926.

NEW ERA BUSINESS SCHOOL; DAY, night. 210 Hibben-Bone. Phone 3892.

PRIVATE TUITION BY ENGLISH Varsity graduate. Menzies, 239. Phone 7733X.

ROCKLANDS ACADEMY ("SPROTT-SHAW"), High School and Collegiate courses; special coaching and private tuition. Phone 926 for particulars. Sprott-Shaw School.

STENOGRAPHERS' DOMINION CIVIL Service examination; coaching by excivil servant. New Era Business School. Phone 3892.

SPROTT-SHAW SCHOOL — AFFILIATED with the Business Educators' Association of Canada. Courses include Commercial, Secretarial, Collegiate, Preparatory, Radiotelegraphy. Day Schools. Night School. Telephone 926 for prospectus. Jas. H. Beatty, managing director.

J. J. McLOUGHLIN, M.A. (MEDALIST) Matric., Etc. Tutor
Corner Fernwood and Gladstone

SHORTHAND SCHOOL, 1011 GOVERNMENT Street. Business subjects, thorough tuition. E. A. MacMillan, principal. Phone 374.

THE USUAL STUDIO RECITAL OF THE Victoria School of Expression will not be held this month owing to pressure of work.

The next programme prepared by the students will be duly announced in the Press.

24 MUSIC

BANJO, MANDOLIN, GUITAR AND ALL stringed instruments taught by W. G. Plowright, 1116 Broad Street. Phone 1652. Res. phone 1111Y1. Hours, 1 to 9 p.m., except Saturdays.

G. SHRAPNEL, VIOLIN, PIANO (BRUSSELS), 1578 Clive Drive, Oak Bay Avenue.

MANDOLIN, GUITAR, BANJO, TAUGHT. Mrs. L. Attfield, 117 Stobart Bldg. Phone 6469Y1, 1784, for appointment.

UKULELE AND BANJUKE — LATEST strokes and music. Mrs. B. Tully. 5010R.

24B VIOLIN

ERNEST SEMPLE, VIOLINIST AND teacher. Phones: Studio, 2647, and Res. 2199.

24C SINGING

FESTIVAL MUSIC COACHING, ALL voices. Henry McCleary, A.T.C.L., Mahon Bldg.

25 DANCING

BORIS NOVIKOFF, RUSSIAN BALLET, Mrs. Foot's Music Studio, 745 Yates Street, phones 1659 and 6720.

VICTORIA STUDIO OF DANCING, Stocker Building. Miss Farringdon. Phone 6110, after 3.

28 DRESSMAKING

AN EXPERIENCED DRESSMAKER, work by day, good references. Phone 3730L.

ALTERATIONS PROMPTLY DONE; porch dresses, kimonos; prices very moderate. Suite 110-111, first floor Beverley Apartments, Yates Street.

AN EXPERIENCED DRESSMAKER, thoroughly reliable. Phone 6613L.

DRESSMAKING—LOOSE COVERS, ETC. Phone 4294R.

EXPERIENCED MILLINER MAKES OR renovates ladies' and children's millinery. Best work. Moderate charges. Box 9346, Colonist.

EXPERIENCED DRESSMAKER, $2.50 per day. Mrs. Dawson, 7761L.

FURS REMODELED. CHOKERS A specialty. Moderate charges. Phone 7781L.

29 LOST AND FOUND

LOST — LADY'S SMALL HANDBAG, containing glasses and money, between Beechwood and Oscar, via Earle Street and Fairfield Road. Reward. Phone 3079X.

LOST—A PAIR OF BOY'S GLASSES, IN case, at the Royal Athletic Park, or between there and Jubilee Hospital. Finder please phone 6713X. Reward.

LOST — BRINDLE AND WHITE BULL bitch (Sunday evening) from 931 Johnson Street. Phone 818.

LOST — BOY'S WRIST WATCH, BETWEEN Maynard's Shoe Store and Government Street. Phone 1869.

LOST—LADY'S LEATHER PURSE, SHELBOURNE Street, Tuesday morning, containing money, etc. Reward. Phone 2730L.

LOST—GOLD WRIST WATCH, MARCH 19, between "Cherry Bank," Quadra Street, and Memorial Hall. Finder please return to Mrs. Beech, "Cherry Bank." Phone 7184O.

LOST—BLUE POUCH PURSE BAG, on Melahat, Sunday. Phone 6103L. Reward.

LOST — WIRE-HAIRED TERRIER, answers name of Chum. Please phone 8839R.

LOST — 1928 CALIFORNIA LICENCE plate. Finder please phone 6296.

30 TIMBER

CROWN GRANT AND LICENSED TIMBER for sale. Cruisers' reports and estimates furnished, with topographical maps. Log brokers. Girdwood & Lewis, Ltd., 117-118 Pemberton Building.

RYAN, McINTOSH, HIBBERSON, BLAIR TIMBER CO., LTD. TIMBER CRUISERS, VALUATORS AND CONSULTING ENGINEERS. Timber for sale in large or small tracts. Crown grant or licence in any part of the province. 701-706 BELMONT HOUSE, VICTORIA.

To Out-of-Town Subscribers

Out-of-town subscribers who wish to answer advertisements in which only the telephone number of the advertiser is given may mail their replies to The Colonist, and The Colonist will communicate such replies to the advertiser.

31 MONEY TO LOAN

AGREEMENTS FOR SALE AND MORTGAGES purchased. Money to loan. Foot & Manzer, barristers and solicitors, Bank of Nova Scotia Bldg.

SEVEN PER CENT MONEY AVAILABLE in a limited amount on first mortgages, good improved residential property. The Royal Trust Company, Belmont House, Victoria.

WE ARE OFFERING MONEY TO LOAN on first mortgage, with approved security at 7% interest, favorable terms of repayment. Building loans a specialty. Bring in your application. Strictly confidential. Moderate charges. Quick decisions.
P. R. BROWN & SONS, LTD.
Real Estate, Financial and Insurance Agents
1112 Broad St. Phone 1076

WE HAVE MONEY TO LOAN AT 7% on first mortgage. Phone 2641. Wise & Co. Ltd., 109 Pemberton Building.

MONEY TO LOAN
SEVERAL SUMS TO BE LENT ON MORTGAGES. IMPROVED SECURITY
SEVEN PER CENT
SWINERTON & MUSGRAVE, LIMITED
640 FORT STREET

$100,000 TO LOAN ON IMPROVED CITY AND SUBURBAN PROPERTY, AT LOWEST RATES
HEISTERMAN, FORMAN & CO.
608 View Street Phone 55

$1,000.00 TO LOAN ON FIRST MORTGAGE. Apply to
ALFRED CARMICHAEL & CO., LTD.
1210 Broad Street Realtors

37 MISCELLANEOUS

ALL YOUR TRASH WILL BRING YOU cash, such as rags, bottles; also tools, stoves, furniture, or anything else. We call anywhere and pay best prices. Phone 6186.

SAWS, ALL KINDS, FILED, SET, gummed, etc. Phone W. Emery, 1587 Gladstone Ave.

38 TO RENT—MISCELLANEOUS

AMPHION HALL FOR RENT, 736 Yates Street. Fully equipped kitchen, large ladies' and gents' cloakroom, steam heat, hot water, grand piano, thirty card tables and fine elevator. Everything new and clean. The Griffith Co., phone 1462.

FOR RENT—VACANT LOT, 50 x 100, ON Government Street. Good factory site or garage corner. Would consider a ground rental. Apply D. Fraser, Colonist Office.

40 FOR SALE, MISCELLANEOUS

40D FURNITURE

BARGAIN—VERY PRETTY MAHOGANY music cabinet, good as new; only $10.75. Oddy's, 1613 Douglas St.

CARPET SALE — ISLAND WINDOW & Carpet Cleaning Co., 917 Fort. Phone 3615. Between Quadra and Vancouver. W. H. Hughes.

FOR SALE—FIVE-ROOM HOUSE OF furniture, in good condition. Apply Box 9234, Colonist.

SNAP—EARLY ENGLISH DINING-ROOM suite, latest design, as new, only $47.50. Oddy's, 1613 Douglas St.

DAY BEDS FROM ... $6.00
Sleepy Hollow chairs ... $20.00
Oak secretaire ... $25.00
Centre tables from ... $3.00

ISLAND EXCHANGE, LTD.
Phone 2408 739 Fort Street

WE SELL TO SATISFY
British Furniture Mart. 745-747 Fort St.

40E MUSICAL INSTRUMENTS

LARGE RANGE OF USED PIANOS
Name your own terms
KENT PIANO CO., LTD.
641 Yates Street

BELL PIANO, $150. CONN LONG MODEL cornet, $75; Ludwig drum and traps, $75. Hickling, 741 Pandora.

PIANOS RENTED AT KENT'S
Rent can be applied when buying later on
THE KENT PIANO CO., 641 Yates

ENGLISH PIANO CHEAP; IN EXCELLENT condition and range. Phone 5709L.

WE DO NOT EMPLOY CANVASSERS
Be your own salesman and save 10%
KENT PIANO CO., LTD.
641 Yates Street

FINE OLD 'CELLO, IN GOOD CONDITION. What offers? Box 9263, Colonist.

GERHARD HEINTZMAN PIANO, IN A1 condition. Phone 2559Y.

WE WILL GLADLY GIVE YOU full information about our 100% allowance proposition for your old piano, gramophone or radio and you need pay no money down when you buy a new piano from KENT'S
641 Yates Street

40F RADIO

THE LONGER YOU KEEP YOUR OLD radio or gramophone the less it will be worth; trade it in for a new model Westinghouse or Radiola now; a price and model to suit; Westinghouse and Radiolas.
CARVER & SON
Westinghouse Radios
637 Fort Street Phone 446

40H NURSERY STOCK, PLANTS, ETC.

CLIMBING ROSES, FOUR VARIETIES, 25 cents and 50 cents each. Perennials, 10 cents; mixed gladioli, 25 cents per dozen, named varieties from 50 cents up. Dahlia tubers from $1.50 per dozen. Phone 7176L.

EARLY SURPRISE, UP-TO-DATE SEED potatoes. Apply W. D. Michell. Phone 12F Keating. R.M.D. No. 1, Royal Oak.

FOR SALE—500 LOGAN TRANSPLANTS. Dawe, Beaver Road, Royal Oak. Phone Colquitz, 23Y.

FRUIT TREES AND SMALL FRUITS IN all leading and profitable varieties in one and two year, and a few extra large three year trees. Apples, both Standard and Dwarf. Pears, Cherries, Plums and Peaches, including the wonderful early-bearing prolific "Rochester"; Apricots, Walnuts, both English and the famous grafted Franquette. Filberts, Grapes, white, red and black, including the early-ripening and profitable Island Belle. Gooseberries, Currants, Raspberries, Logans, Blackberries, Strawberries, in all local grown sorts and some of the delicious English varieties.
"High Quality — Reliability — Service," Our Motto
LAYRITZ NURSERIES, LTD.
Wilkinson Road Phone Colquitz 12R

GLADIOLI — RAINBOW COLLECTION, ten named varieties, six large bulbs of each for $3.50, delivered. Phone 3341R1. J. Cambrey, Lake Hill, P.O.

STRAWBERRY PLANTS, MAGOONS, $6 per thousand. L. G. Bristowe, R.M.D. No. 1, Saanichton. Phone Keating 43M.

VANCOUVER ISLAND GROWN GLADIOLI all up-to-date and standard varieties, grown by myself, at reasonable prices. Will give absolute satisfaction if handled right. Write or call for 1928 catalogue. F. G. Browne, Gladioli Farm, Glanford Ave., R.R. 3, Victoria, and at stall 37, Public Market.

40K BICYCLES AND MOTORCYCLES

BICYCLES—$7.50 TO $37.50. VICTORY Cycle Works, 581 Johnson Street.

LADY'S ENGLISH BICYCLE FOR sale, practically new. Phone 2606L.

LADY'S BICYCLE, IN GOOD CONDITION, $8. Phone 7945Y.

1926 HARLEY-DAVIDSON AND SIDECAR, fully equipped, licence, windshields, etc. Box 9361, Colonist.

40L STOVES AND RANGES

BROWN'S STOVE STORE—STOVES AND repairs. 1038 Fort Street. Phone 5177.

FOR SALE—GOOD KITCHEN RANGE, cheap. 1141 Empress Avenue.

MAJESTIC RANGE, CAN BE SEEN IN use; also Beach Foundry brick-lined heater, new. 1521 Camosun, phone 4408L.

40 FOR SALE, MISCELLANEOUS (Continued)

RANGE CASTINGS FOR ALL MAKES of ranges. B.C. Hardware, 718 Fort St.

STOVES AND RANGES, MANY MAKES. We repair and install coils, waterfronts, parts, boilers, etc. Southall's Stove Exchange, 752 Fort St. Phone 4238.

6-HOLE "KING" RANGE, WITH WARMING closet, "Globe" heater, "Regal" heater. All in perfect condition, cheap. Phone 6276R1.

4-HOLE COOK STOVE, $12; 6-HOLE range, with warming closet, $15. Carter's Stove Store, 822 Fort. Phone 2163.

40X MISCELLANEOUS

A Choice Gift Suggestion
11-PIECE SET OF ROYAL CROWN DERBY
BRITISH FURNITURE MART
745-747 Fort Street

BOOKS! BOOKS! BOOKS! THOUSANDS to select from at British Furniture Mart, 745-747 Fort Street.

ELECTRIC SAUSAGE MACHINE, SCALES, good refrigerator, etc. Phone 463R after 6 p.m.

ENGLISH BABY BUGGY, EXTRA large, with equal wheels, and cot, cheap. Phone 6774L.

ELECTRIC WASHER (USED) $75. 716 Yates, phone 633.

FOR SALE—WICKER BABY BUGGY IN good condition. 636 Belton Ave. Phone 4599L.

FOR SALE—CEDAR FENCE POSTS. J. Bradstock, Burbridge Road, phone Keating 39O.

FOR SALE—PARKER SHOTGUN, EJECTOR, $75; B.S.A. .22 calibre rifle, $12.50; radio, 5-tube Freshman Masterpiece, $60; radio, 4-tube, $25; Ross sporting rifle .303 calibre, $17.50; sample real leather suitcases, $12.50; field glasses, $4.75; Baush & Lomb prismatic glasses, $22.50; Brandes phones, $3.75; loudspeakers, $6.75; sample suitcases, $1.75; inner tubes, new, 65c; outer bicycle tires, new, $1.45; boy's bicycle, $12.50; gent's bicycle, $15; drop bar sport model bicycle, boy's, almost new, complete, $37.50; spectacles to fit any sight, $1.75. Jacob Aaronson, 581 Johnson Street, phone 735.

LADY LEAVING CITY SACRIFICING pleasure, including upright grand piano, good tone, and fur coat (Nutria). Phone mornings, 5250L.

ONE SPLIT CANE TROUT ROD WITH extra tip, reel and line, 10 feet long, $13. One ditto, 9 feet long, $10. Both as new. Phone 7769X.

MALLEABLE STEEL RANGE, $2 PER week. Phone 4689. 715 Pandora, removed from 1424 Douglas Street.

NEW WHEELBARROWS, COMPLETE, for ladies, featherweight, $3.50 up. Phone 4907, or call Surrey House, Fort Street.

NEW CURTAIN CLEANER, AT STANDARD Steam Laundry. No hooks, no pins, no pulling out of shape. Your curtains are measured when they come to us and are returned the same size as received. Let us have your curtains. Phone 1017.

SMALL PLANET JUNIOR, WITH ACCESSORIES, $4. Rubber roller wringer, with tub, $4. Bottling machine, new, $1.75. Phone 8378R1.

SCOTCH WOOL RUG, PRACTICALLY new; size 9 feet square. Phone 3705R.

SOMETHING FOR NOTHING — COME and try three free treatments with the Original Wilshire I-on-a-co Belt. Simple, no shock, no inconvenience, wonderful results; ask anyone who owns an I-on-a-co. Office hours, 9 a.m. to 6 p.m. Phone 2363. Note the number, 504 Sayward Building.

SAFES, CASH REGISTERS, ICE BOXES and pianos, special for March. Sidney West Furniture Market, 726 Fort Street, phone 6141.

SPLIT CEDAR FENCE POSTS FOR SALE in Songhees Reserve. Apply Rant & Ker, 632 Cormorant Street.

SMALL STEAM BOILER, 2 FT. 6 IN. high; suitable for tire repairer or radiators. Apply Craven, 507 Gorge Road. Phone 944.

3 POUNDS OF SCOTCH AND BUDWEISER malt, ½ lb. hops, 2 lbs. Demerara sugar, 1 yeast cake—all for $1.00 delivered anywhere. Hill's Grocery. Phone 137 or 138.

6 SINGER MACHINES (USED) EASY terms. A. E. Taylor & Co., 718 Yates.

46 WANTED MISCELLANEOUS

ABSOLUTELY HIGHEST PRICES PAID for rags, bottles, tools, stoves, furniture, or anything you wish to dispose of. We call anywhere, any time. Phone 6186.

A GOOD PRICE IS PAID FOR HIGH-CLASS clothing. Mrs. Jowitt's, 821 Fort. Special—Gents' suits wanted; also silver, china, antiques, etc. Look for the Blue Signboard.

ABOVE BLANSHARD ST., 809 FORT St. High-class second-hand clothing bought and sold.

ANTIQUE JEWELRY, SILVERPLATE, etc., wanted for our antique department. Bring in your old watches, jewelry, diamonds. We will pay you cash or make you a generous allowance for new merchandise. Joseph Rose, 1013 Government Street.

ABSOLUTELY BEST CASH PRICES paid for ladies', gentlemen's and children's good class DISCARDED CLOTHING. Phone 2683, or call Mrs. Wardale, 1603 Douglas Street.

PHONE 401—WE BUY GOOD DISCARDED clothing, household linens, china, silverware, jewelry. Best prices paid. We call. Shaw & Co., 735 Fort Street.

PHONE 6186—WE PAY BEST PRICES for bottles, rags, tools, stoves, furniture or anything else you wish to dispose of. We call anywhere, any time. Try us.

RAGS, BOTTLES, SACKS, JUNK, ETC. Best prices. Basements cleaned. Phone 5078L.

SAUSAGE MACHINE CHOPPER AND mixer. Phone 2564.

SPOT CASH FOR RADIOS AND PARTS, also bicycles and parts. 581 Johnson Street, phone 735.

WE WILL CALL AND COLLECT WASTE paper. Phone 7343L. 511 Johnson.

WE BUY GOOD CLASS FURNITURE, carpets, glassware and silverware. Good prices paid. Oddy's, 1613 Douglas Street. Phone 2653.

VICTORIA JUNK AGENCY CO.
1316 Wharf St. Phone 1336
Largest buyers of metals, sacks, iron, rags, bottles, pipe, machinery, tools and furniture. Phone calls promptly attended to anywhere.

$5000 IN GOLD WANTED. I REQUIRE a lot of gold and silver in my jewelry business. Bring in your old watches, jewelry, diamonds and solid silver. I will make you a generous allowance for other goods or pay cash. W. H. Wilkerson, Jeweler, 1212 Douglas Street.

47 ROOM AND BOARD

A COMFORTABLE HOME FOR BUSINESS gentleman. Phone 7701L.

ABERDEEN HOTEL, 941 McCLURE — Transient and residential; central; running water in rooms. Phone 1018O.

A COMFORTABLE HOME FOR STEADY workingman, close in; reasonable. Phone 3553Y.

BOARD AND ROOM FOR LADY; TERMS, $7 week. Phone 8116L.

COMFORTABLE BOARD RESIDENCE, close in; 1132 McClure. Phone 7966L.

CENTRAL, GOOD ROOM AND BOARD. Two friends sharing room, $7.50 each. Phone 1231Y.

COMFORTABLE BOARD - RESIDENCE, close to Gorge, home cooking; furnace, fireplace. 866 Craigflower.

FAIRFIELD PRIVATE HOME, $25, near sea, park and car. 2471X.

SUNNY BEDROOM, WITH BOARD, NEAR St. Joseph's Hospital. Phone 7602R.

TWO LARGE FURNISHED FRONT rooms, board optional; private family. Phone 7267R, 1418 Fort.

$7 WEEK—ROOM AND BOARD. 726 Pissard Street. Phone 4049X.

1050 SOUTHGATE—SELECT ROOM AND board, close to car and city. Ph. 3473L.

50 FURNISHED ROOMS WANTED

WANTED — TWO UNFURNISHED OR furnished rooms, with board, for two elderly persons. Must be strictly modern. Willing to pay around $125 per month, with garage. If suitable will be permanent. Phone Gordon Head 4N.

49 FURNISHED ROOMS TO RENT

AT 450 QUEBEC—BEAUTIFUL SUNNY suites, bed-sitting-rooms, fireplaces.

CECIL HOTEL
1322 BLANSHARD STREET
BRIGHT, comfortable modern rooms and bath, reasonable rates. Phone 1318O.

BRUNSWICK HOTEL, COSY, $3 WEEK up, housekeeping, also rooms with community kitchen. Douglas and Yates. Phone 6076O.

CLEAN, COMFORTABLE AND QUIET; furnished and unfurnished rooms. 1013 Vancouver Street.

CLOSE PARLIAMENT BUILDINGS, SELECT rooms, basins, kitchenette, furnace, garage. 6009Y.

FURNISHED ROOMS, REASONABLE, hot water heating, piano. 940 Fairfield Road.

MODERN ROOM, OAK BAY CAR. 968 Bank Street. Phone 2456Y.

WILL LET TWO FURNISHED ROOMS in private home to lady or gentlemen. Board optional, every convenience. Excellent residential district. 970 Heywood Avenue. Phone 2876L.

51 HOUSEKEEPING ROOMS TO RENT

APPLY 331 MICHIGAN STREET, WELL furnished housekeeping rooms. Phone 2376R, mornings or evenings.

AT 156 JOSEPH STREET, FURNISHED housekeeping rooms; close to beach and car.

AT 731 VANCOUVER, NICE HOUSEKEEPING rooms. Phone 2745L.

BRIGHTON LODGE, 1145 ROCKLAND—Well furnished rooms. Phone 6987L.

BLACKPOOL LODGE—MRS. POTTER, 312 Dallas, facing the sea. Comfortable, reasonable.

COMFORTABLE HOUSEKEEPING rooms, close in, 435 Vancouver Street. Phone 4066Y.

HOUSEKEEPING ROOMS FOR RENT. Apply 1157 Johnson Street. Phone 6694L.

DELHI HOTEL—HOUSEKEEPING AND single rooms. 817 Yates Street. Mrs. Shelton.

NICELY FURNISHED HOUSEKEEPING rooms, newly decorated, furnace heated, gas stoves. Adults only. Apply personally, 609 Burdett Avenue.

THE BEVERLEY HOTEL-APARTMENTS, 724 Yates Street, has just completed a most beautiful lounge or sitting-room, which gets all the sun when shining. This room is large and spacious and is fitted up with a number of easy chairs for guests. Be wise. Come to the Beverley. We have eighty-nine rooms, all heated by steam, unlimited hot water, several fitted up for light housekeeping, gas free. Rents range in price from $9 up, unfurnished rooms, and $16 up, furnished. The Beverley is like a big home, strictly first class, managed by J. A. Griffith. Phone 2982.

TO RENT — HOUSEKEEPING ROOMS, half block from Spencer's, 732 View Street.

51A FURNISHED

AT 1176 FORT STREET, FURNISHED housekeeping rooms by day, week or month, parking space.

AT 1515 QUADRA, COMFORTABLE 2-roomed housekeeping suite, modern; reasonable.

AT 701 VANCOUVER ST.—FURNISHED housekeeping rooms; gas. Phone 1231L.

A LARGE FURNISHED HOUSEKEEPING room, reasonable; gas and every convenience. 734 Humboldt.

FURNISHED HOUSEKEEPING ROOMS, cabin, $7 a month up. 1036 Hillside.

MODERN COMFORTABLE HOUSEKEEPING rooms, furnace heated, constant supply hot water, close in, one block from car lines. 1010 Linden Avenue, corner of Rockland. Phone 6003X.

53 FLATS AND APARTMENTS TO RENT

AT 10 OLYMPIAN AVENUE—4-ROOM suite; splendid sea view, bath, gas, furnace; moderate. Phone 3457R.

AT MT. EDWARDS, VANCOUVER ST., a furnished and unfurnished flat for rent.

ARGYLE COURT — UNFURNISHED suite coming vacant April 1, adults only. Garage.

AT NORMANDIE APTS., CORNER COOK and Belmoral—Furnished and unfurnished suites.

AT THE GRANGE, 650 LINDEN, bright furnished suite, fireplace. 3189.

AT MODERATE RENTS, NICELY FURNISHED suites. LeRoy Apartments, 503 Montreal.

AT OLYMPIC, CORNER COOK AND May, unfurnished and furnished suite.

AT LELAND APARTMENTS, CORNER Bay and Douglas—Modern three-room and two-room suites, furnished. Rates moderate. Phone 6127.

BROADWAY APARTMENTS, 442 SUPERIOR (near Parliament Buildings); attractive, modern suites.

ROCKLAND COURT
CORNER Rockland and St. Charles, situated in the heart of Victoria's best residential district. This apartment block combines every modern convenience with old-fashioned spaciousness, comfort, and solidity of construction. Janitor service and garages. Two furnished suites will be available on April 1st, rents $65 and $90. Phone 6158R.

CYN-DO-MYR, LARGEST, BEST FURNISHED aparts. in the city. Separate entrance. 425 Michigan. Phone 7852L.

CARLTON APTS., 711 PANDORA—FURNISHED suites, housekeeping rooms.

FIRST FLOOR SUITE, SEVEN ROOMS, unfurnished. Heated duplex stone bungalow, hot water, garage, Oak Bay Junction. Apply 623 Fort Street.

FIELD APARTMENTS — FURNISHED and unfurnished suites, garage. Phone 1365O.

LARGE FRONT ROOM AND KITCHENETTE, near outer wharf; suit elderly couple. Low rent for permanency. Phone 7774L.

MARINE CHALET, OAK BAY, VICTORIA'S finest furnished apartments. Near beach, car line and golf links. Electric kitchenette with refrigeration, vacuum, steam heat. $60 to $100.

MELLOR APARTMENTS — SUITE WILL be vacant on April 1, central. Apply 819 Broughton Street.

ONE OR TWO DESIRABLE SUITES TO RENT.
A. A. MEHAREY & CO.
Real Estate, Insurance, Stocks and Bonds
624 Fort Street, Corner Broad
Phone 2308

SEACROFT, OAK BAY—MOST BEAUTIFUL furnished and unfurnished in British Columbia. Full sea views; near car, golf. All electrical, free garages. Phone 1063.

ST. HELEN'S, 828 COURTNEY STREET (opposite Cathedral) — Housekeeping rooms and apartments. Rooms for transients. Phone 8861O.

SCOTT APARTMENTS, CORNER HILLSIDE and Douglas, two and three-room modern suites, furnished and unfurnished. Spacious rooms. Phone 5338O.

SAVOY MANSIONS, CORNER BLANSHARD and Collinson. Gil-G-Matic heating, quiet; two minutes from Crystal Garden and postoffice. Apartments furnished and unfurnished. Mr. and Mrs. Stephen, managing owners.

THE KENSINGTON, 919½ PANDORA Ave. Suite for rent. Phone 8405O. Adults only.

UNFURNISHED SUITE, MODERN, HOT water heat, on car line. Bell Block, opposite Municipal Hall, Oak Bay.

UNFURNISHED SINGLE SUITE TO rent. Douglas Apartments, steam heated.

600 GORGE RD.—NICELY FURNISHED two-room apartment, heated, 6 minutes from Hudson's Bay, $30.

5 ROOMS, PRIVATE ENTRANCE FRONT and rear, gas range, hot water heating, fully furnished, immediate possession. Choice, close in, locality. Rent and full particulars from Swinerton & Musgrave, Ltd., 640 Fort Street.

55 FURNISHED HOUSES FOR RENT

A FULLY FURNISHED BEDROOM AND kitchen, sink, gas, every convenience. Apply 1609 Gladstone Avenue.

A 4-ROOM BUNGALOW, STRICTLY modern, cement basement, furnace, etc., near St. Margaret's School. Apply 1609 Gladstone Avenue. Phone 4703L.

A FURNISHED 3-ROOM HOUSE FOR rent. Suit bachelor. $9.00 per month. 188 Cadillac Ave. Apply P. R. Brown & Sons, Broad Street.

55 FURNISHED HOUSES FOR RENT (Continued)

DALLAS ROAD—SPLENDID HOME OF eight rooms, fully and well furnished, every convenience, unobstructed view of the Straits and mountains. Rent $100 per month, lease if desired. P. R. Brown & Sons, Ltd., 1112 Broad Street, phone 1076.

FULLY FURNISHED, MODERN, 8-ROOM house, Oak Bay, garage, will lease for 6 months or year. Phone 3930L.

HOWE STREET, FAIRFIELD — FULLY modern six-roomed house, gas range; Ruud heater, furnace, garage; well furnished, early possession, rent $45. Swinerton & Musgrave, Ltd., 640 Fort Street.

HOUSES, FURNISHED OR UNFURNISHED for rent or for sale, on easy terms. Fred M. Russell, 112 Pemberton Building. Phone 4532.

SEMI-BUNGALOW, OVERLOOKING ELK Lake, six rooms, modern; telephone, mail delivery, stage passes gate, rent $40. Six months' lease. Phone Colquitz 35F.

ST. PATRICK STREET, 6 ROOMS, modern ... $45.00
Davie St., 6 rooms, fully furnished ... $45.00
Rose St., 5 rooms, garage ... $37.50
Harriet Rd., 4 rooms ... $22.50
Hampshire Rd., 5 rooms, modern ... $45.00
Beach Drive, 8 rooms ... $100.00
Dallas Rd., 8 rooms, fully furnished ... $100.00
P. R. BROWN & SONS, LTD.
1112 Broad Street Phone 1076

SMALL MODERN BUNGALOW, FULLY furnished, including piano, suit two adults; rent $40. Apply 1703 N. Hampshire Road.

SMALL UNFURNISHED HOUSE NEAR Gorge, reasonable. Phone 2350Y.

SEAVIEW COUNTRY ESTATE, EIGHT rooms, hot water heated. Tennis court. Beautifully furnished. Lease six months or longer. O. E. Deakin. Phone 2264.

WELL FURNISHED 7-ROOMED HOUSE, 4 bedrooms, fireplace, furnace, piano included, garage available. Early possession. Rent $40 month. Apply Swinerton & Musgrave, Ltd., 640 Fort Street.

WELL FURNISHED BUNGALOW, INCLUDING piano; Fairfield district; gas. Ready April 1. Phone 4297R.

10-ROOM HOUSE, RICHMOND AVENUE, $100 per month.
6-room house, Blackwood Street, $50 per month.
10-room house, Craigdarroch, with gardener supplied, $200 per month.
4-room flat, James Bay, $43 per month.
3-room flat, Esquimalt, $25 per month.
5-room very comfortable flat, $80. Close in.
8-room house, Marine Drive, overlooking the sea, $85.
4-room, Monterey, $35 per month.
7-room house Beach Drive, $100 per month.
6-roomed house, Transit Road, $65.
B.C. BOND CORPORATION, LTD.
1200 Government Street. Phone 348, 349

956 HEYWOOD AVENUE, FACING BEACON Hill Park, five rooms, furnace, fireplace, gas, garage, close in, save car fares.

56 UNFURNISHED HOUSES TO RENT

PEMBERTON & SON
1939 Brighton Ave., 5-room bungalow, 2 bedrooms, vacant March 31 ... $22.50
1122 Johnson St., 6 rooms, 3 bedrooms, vacant in a few days ... $22.50
1315 Clovar St., 6 rooms, 3 bedrooms; furnace, vacant ... $35.00
1141 Caledonia Ave., 7 rooms; 3 bedrooms; good condition; vacant ... $25.00
1439 Mitchell St., 5-room bungalow, 2 bedrooms; vacant March 25 ... $30.00
625 Fort Street Phone 388

1030 TERRACE, 8 ROOMS, 4 BEDROOMS, garage ... $55.00
1129 Leonard, 8 rooms, 4 bed, garage ... 45.00
3056 Balfour, 9 rooms, 4 bed ... 40.00
484 Superior, 7 rooms, 3 bed ... 35.00
1217 Mitchell, 6 rooms, 2 bedrooms ... 35.00
1156 Mar, 7 rooms, 4 bedrooms ... 35.00
166 Joseph, 10 rooms, 5 bedrooms ... 30.00
1123 Oscar, 8 rooms, 3 bedrooms ... 27.50
1503 Hillside, 7 rooms, 3 bedrooms ... 27.50
3706 Fernwood, 6 rooms, 3 bedrooms ... 22.50
640 Courtney, 7 rooms, 3 bedrooms ... 20.00
HEISTERMAN, FORMAN & CO.
608 View Street Phone 55

BETWEEN OAK BAY JUNCTION AND Rockland Avenue—Large eight-roomed house, hot water heating; garage, high position. $35. Bagshawe & Co.

A SIX-ROOM HOUSE, 533 SPRINGFIELD Avenue, vacant 15th March; rent $20. D. Fraser, Colonist Office, or 815 Esquimalt Road. Phone 1332R.

BEAUTIFULLY SITUATED FAMILY residence, lately remodeled and redecorated. Up-to-date plumbing, furnace heated, own electric light plant. Situated Cowichan district. Rent on lease, $30 per month. Box 9391, Colonist.

BEAUTIFUL HOME AT 820 GORGE Road, water's edge, 6 rooms, garage, fruit trees and garden. $30. Apply Robert Macnirol & Co., 704 Yates Street, phone 2470.

FOR RENT—HOUSE, SIX ROOMS, OAK Bay, in good condition; garage, furnace. Phone 4064L for particulars.

FOR RENT — FIVE-ROOM SEMI-BUNGALOW, modern, 300 Gorge Road, Gorge Park.

FAIRFIELD — UNINTERRUPTED VIEW of the sea, five-room first floor apartment. Large rooms. Gas, hot water heating. Will rent on lease at $35. This is an exceptional home. R. G. Christy & Co., Ltd., 622 Fort Street.

FAIRFIELD — SEMI-BUNGALOW OF 8 rooms, convenient to street car. This is a good house and has just been vacated this month. If you are seeking a home you had better secure this. $40. R. G. Christy & Co., Ltd., 623 Fort Street.

FOR RENT — FIVE-ROOM MODERN house, 1483 Edgeware Road. Phone 6101L, for particulars.

OAK BAY, LARGE 8-ROOMED HOUSE, 5 bedrooms, rent $50. Box 9130, Colonist.

SPLENDID HOME, SIX ROOMS, FAIRFIELD, furnace and garage, $35; eleroom house, Caledonia Avenue, $20; four-room bungalow and 2 acres land, garden, abundance fruit, chicken house, garage, adjoining city limits, $23.50. Phone 5900. L. M. Rosevear, 212 Union Bldg.

TO LET—BUNGALOW, THREE ROOMS, basement, two lots, Mount Tolmie, $15. Clerk Realty, 629 Yates Street.

TO RENT—FIVE-ROOMED BUNGALOW, best part of Fairfield, garage; vacant April 6. Phone 5651X.

6-ROOM SEMI-BUNGALOW, CENTRAL ... $35.00
6-room house, Metchosin, on an acre of land ... $12.00
7-room fully modern house on ten acres. Splendid seafrontage ... $30.00
F. F. HIGGS, 206 Pemberton Bldg.

4-ROOM HOUSE, IN COUNTRY, HOT and cold water. A. Rolandt, R.R. 1, Royal Oak.

6-ROOMED MODERN HOUSE, FURNACE, fireplaces, all newly decorated throughout, choice location in Fairfield. Rent, $35 per month. E. E. Heath, 635 Yates Street, phone 874.

1216 PRINCESS AVE., TWO BEDROOMS, two living-rooms and bath. Just redecorated, garage, $20 a month. Phone 3674. C. S. Merchant, 130 Pemberton Building.

57 WANTED TO RENT—FURNISHED HOUSES

WANTED — THREE OR FOUR-ROOM unfurnished house, Gorge, cheap. Mrs. Fletcher, R.M.D. No. 1.

58 WANTED TO RENT—UNFURNISHED HOUSES

OAK BAY AND FAIRFIELD, UNFURNISHED houses wanted for rent. Phone 275, R. G. Christy & Co., Ltd., 623 Fort St.

WANTED — THREE OR FOUR-ROOM unfurnished house, suburbs, cheap. Mrs. Fletcher, R.M.D. No. 1.

WE HAVE A LARGE WAITING LIST OF tenants for houses in all parts of the city; list with us for immediate results. P. R. Brown & Sons, Ltd., 1112 Broad Street, phone 1076.

61 SUMMER RESORTS

BEST BUY GLEN LAKE CAMP SITES. Just off main road. Buy direct and save the difference. Discount for cash. Ales Page, Sooke and Happy Valley corner.

SUMMER COTTAGES AND LOT
SHAWNIGAN LAKE—Waterfront lot 50 x 200 feet. Cottage of four rooms, furnished, garage, boathouse and boat. Price reduced to $1,600.
CORDOVA BAY—Waterfront lot, 50 x 300 feet. Only $400.
CORDOVA BAY — Waterfront lot and two-room cottage, furnished; water laid on, garage, good location. Only $1,300.
LEE, PARSONS & CO., LTD.
1322 Broad Street

SHAWNIGAN WATERFRONT, NEAR Strathcona—4 rooms and boat, $30 month, whole season, $25 month. Box 9259, Colonist.

WANTED TO RENT—SUMMER COTTAGE on Shawnigan, Prospect or Langford Lake; must be completely furnished. Wanted for July and August. Box 9365, Colonist.

WANTED — LISTINGS OF SUMMER cottages and camping lots for rent or sale, by R. G. Christy & Co., Ltd., 623 Fort Street. Phone 275.

63 POULTRY AND LIVESTOCK

63A POULTRY AND SUPPLIES

BABY CHICKS—BUY BLOODED, TESTED stock, a guarantee against white diarrhoea. World record strains supplied. Call and see records. Any quantity supplied. Leghorns, Rocks, Reds and Minorcas. John Day, 1600 Douglas, phone 1968.

BUTTERFIELD'S S.C.W. LEGHORNS
DAY-OLD CHICKS AND HATCHING eggs from the stock that won the 1925-1926 Vancouver Island contest, and came second in 1926-1927. Write for catalogue. J. C. Butterfield, Saanichton, B.C. Phone Keating 15X.

FOR SALE—200 WHITE WYANDOTTE chicks, two weeks old, and 250 baby chicks. N. McGillivray, Prospect Lake.

FIRST CROSS WYANDOTTE LEGHORN hatching eggs, $8 per 100. Chicks, $17.50 per 100. Eight weeks old pullets, $1.15 each. Also purebred Wyandottes and Leghorns. W. T. Dixon, Bryn Mawr Farm, Langford.

FOR SALE—BREEDING PEN OF NEW Zealand Leghorns from registered stock, in full lay, $15. Phone 6855X.

FOR SALE—PUREBRED WHITE WYANDOTTE pullets, all laying. Phone 5709L.

FOR SALE — WHITE WYANDOTTE hatching eggs and chicks. Phone 6876.

POULTRY RAISERS CAN LEARN SOMETHING to their advantage about Briquettes by writing or calling at the office of Walter Walker & Sons, Ltd., 633 Fort Street.

SPLENDID LARGE NEW ZEALAND LEGHORN pullets and yearlings in full lay. Byng, 3681 Savannah. 6378R1.

WHY BUY OYSTERSHELL FROM Uncle Sam FOR 80 cents we sell the local clam, chick shell for 1 cent a pound. Phone 3901, plant, Rock Bay.

WE BUY ALL KINDS LIVESTOCK AND POULTRY
ISLAND MEAT CO., LTD.
Palmer Station
Phone 5521

9 JERSEY GIANT PULLETS FOR SALE, $2.50 each. Phone 5803L.

8 WEEKS' OLD LEGHORN PULLETS. Book your orders now. Owing to big hatches I will have several hundred March hatched pullets for sale, $1.25 each or $1.10 in lots of fifty or more, delivered within twenty miles of Victoria. T. Barclay, "Crosstracks," R.M.D. 1, Victoria, B.C.

HATCHING EGGS

HATCHING EGGS AND DAY-OLD chicks — White Wyandottes (Solly's strain), Barred Rocks (University), and Chaplin's Rhode Island Reds (Cook's). Eggs, $10 per 100; chicks, $28 per 100, or 30 cents each. White Leghorns (Solly's and Butterfield strain), eggs, $7 per 100; chicks, $17 per 100, or 20 cents each; Ducklings, 30 cents each. John A. Stewart, Elk Lake Poultry Farm, Royal Oak and Public Market. Phone 35P Colquitz.

WHITE LEGHORN HATCHING EGGS, also Wyandottes, $1.10, delivered. Phone 4338L.

WHITE LEGHORN HATCHING EGGS, $1 per setting, delivered. Phone 8774L.

WHITE LEGHORN HATCHING EGGS, Hayward's famous strain. G. A. Vallance, 1080 Tolmie Avenue, phone 3961R.

WHITE LEGHORN HATCHING EGGS and chicks, from the same strain that won the Vancouver Exhibition egg-laying contest, 1927. A. Adams, Lake Hill, phone 3745L2.

63B HORSES

FOR SALE—TWO MARES, FIVE AND eight years old, 1,300 and 1,400 pounds, broken single or double; sell one or both. Apply W. Bell, Cobble Hill.

FOR SALE—THREE HORSES, WEIGHT 1,400 and 1,500 lbs., good workers, single or double. R. Robertson, 464 Gorge Road.

3 HORSES FOR SALE. APPLY F. H. Hamilton, Saanichton.

63E GOATS

FRESH GOAT FOR SALE, $15. See 3234 Albina Street.

GOAT'S MILK DELIVERED. RICHARDS' Goat Dairy. Phone Belmont 44R.

WANTED—GOOD FRESH GOAT. Particulars to Box 9332, Colonist.

63X MISCELLANEOUS

FARM AUCTION SALE — COMPRISING horses, cows, heifers; also household furniture and outdoor tools, on the farm of Mr. Underwood, Elk Road, on Wednesday, March 28. Particulars later. A. H. McPherson, auctioneer.

FOR LIVESTOCK HAULING AND GENERAL trucking phone Hubbard, 463R.

FOR SALE—HORSE OR COW MANURE. Phone 4017L.

FOR SALE — 10-EGG INCUBATOR, practically new; $10. 314 Vincent Ave.

FOR SALE—CEDAR FENCE POSTS. J. Bradstock, Burbidge Road. Phone Keating 39O.

SKIMMED MILK FOR SALE. VICTORIA City Dairy, 1111 Fort Street.

WANTED—SET OF HEAVY HARNESS. Horse manure for sale. Phone 6536R2.

65 AUTOMOBILES

65A FOR SALE

A BARGAIN—CHEVROLET 1924 FOUR-DOOR SEDAN, in real good condition; upholstery not torn or scuffed, new tires, automatic windshield cleaner, heater, rear view mirror, rear window blind, sun visor and dome light, licensed for 1928. Real good closed car. Transportation with low cost and low upkeep. Reasonably priced at $375. Terms and trades.
W. FRANK CAMERON
Phone 1585 949-953 View Street

A CHEVROLET BARGAIN, $185. RUN only 7,000 miles, 1924 touring, complete. 521 Superior Street.

AUTO BARGAINS
CHEV. COUPE, overhauled, new Duco, $325; Hudson 7-pass., in first-class shape, $450; Ford touring, starter model, $75; Studebaker Special Six, 1923 model, $550; Cadillac 7-pass., glass enclosure, $350. TRUCK PARTS for 3-ton Giant, Republic, Federal, Maxwell, Commerce. Solid tires and wheels.
TIRES, 32x4, 33x4, 34x4, 33x600, 34x577, 33x495, from $5 up.
PACIFIC AUTO WRECKING CO., LTD.
931 View Street Phone 3326

CLARKE'S GARAGE, 931 VIEW STREET. 1923 Chevrolet, overhauled and in good condition, $238, and one Chevrolet roadster, glass enclosure, $125. 1923 Hudson sedan; will give you a good buy on this. Special rebuilt trucks—2-ton Federal-Knight, self-starter, electric lights, $1,250. 1922 Federal truck, in very good shape, $850. Late model 1-ton G.M.C., self-starter, electric lights, pneumatic tires. 3½-ton Packard and trailer, rubber 90 per cent new, $1,350. Trailers in stock from 1 to 5-ton. Solid tires, 36x12, 40x10, 36x8, 34x5. These tires are 90 per cent new.

CHEVROLET 1927 COACH, VERY little used. A snap, $775 cash, or easy terms. Apply Box 9205, Colonist.

CHEVROLET BARGAIN—NEW 1928 MODEL

CHEVROLET COACH, complete with all extras, including spare tire, licence, four-wheel brakes, etc., at a discount from the new price. This car has just been delivered and is new in every respect.

A. W. CARTER, LTD.
Hudson Super-Six and Essex Super-Six
931 Yates Street Phone 960

EXCELLENT BUYS—1926 OAKLAND 4-door sedan, almost as good as new, always privately owned; this is a real chance to get an A-1 car at the right price, $1,150. 1927 Pontiac 4-door sedan, almost brand new, carries the new car guarantee, here is your chance to get a real car at a big saving, $1,150. 1926 Chevrolet touring, in splendid condition, car always privately owned, a real reliable small car at $560. 1926 Ford sport touring, good as new, has every accessory possible, owner must sell, $425. McRae, Meldram Motors, Ltd., 833 Yates Street, phone 1603. Oakland and Pontiac. Open evenings.

EXTRA SPECIAL—FORD BUG, DELCO ignition, oversize valves, special carburetor, water pump and other extras. 1711 Bay Street. Phone 1096R.

FOR SALE—1925 MODEL FORD LIGHT delivery, with Ruckstell axle, just overhauled. $250. Phone 462R.

FOR SALE — FORD COUPE, GOOD tires, automatic window wipe, heater, self starter, car privately owned and in excellent order. For quick sale $125. Phone 5173R.

A Mart for Busy Readers—House and Business Property for Sale and Exchange

66 AUTOMOBILES (Continued)

ENJOY THESE BEAUTIFUL SPRING DAYS WITH ONE OF OUR GUARANTEED AND RECONDITIONED USED CARS.

1926 COUPE, new lacquer, guaranteed ... $485

TOURING car, wonderful value ... $225

CHEVROLET TOURING car, with new lacquer finish. A-1 condition ... $325

TODAY'S SPECIALS

COUPE, with new seat covers, mechanically good ... $185

TUDOR SEDAN, with many extras ... $235

NATIONAL MOTOR CO., LTD.
819 Yates Street Phone 4900

FOR SALE—STAR COLLEGIATE ROADster, with rumble seat, 1928 model. Run less than 2,000 miles. Insurance paid until end of the year. One of the best buys of the season. Don't miss it. Phone 7554L2.

FOR SALE — ESSEX SEDAN, 1927 model, fully equipped, with full insurance coverage and licence paid for 1928. Price $900. Can be seen at Matson's Depot, Broughton St.

FOR SALE—1926 BUICK SEDAN SPECIAL Six, run only 8,000, privately owned, only $1,250. Phone 375.

FORD TOURING. Leaving town Wednesday, must sacrifice, $175. Apply Box 5203, Colonist.

FEDERAL TRUCKS. CAMERON MOTOR Co., local distributors, 944 Fort Street. Phone 4632.

FOR SALE—SIX-CYLINDER BUG FOR particulars phone 5905Y.

FOR SALE McLAUGHLIN 6 PHONE 1849 at 6 p.m.

STUDEBAKER COACH, OWNER LEAVing city. This car has had best of care. Phone 8973L.

"ASK ANY PLIMLEY USED CAR OWNER"

AT 1010 YATES STREET
You Will Always Get a
GOOD DEAL ON A USED CAR

Watch Our Windows for "SPECIALS"
They Are Outstanding Buys, Both as to Condition and Value

TODAY'S BEST BUY

No. 186—STAR TOURING, 1928 model. This sports model is in excellent condition; rubber very good, paint like new, original finish, privately owned. Special ... $535

OTHER GOOD BUYS

No. 175—STAR TOURING, 1924 model. Just out of paint shop, good tires, runs very nicely ... $360

No. 178—MAXWELL SPORTS TOURING, newly painted, four new tires ... $350

No. 173—OVERLAND SEDAN. This car has been kept in wonderful condition. A real buy at ... $385

THIRTY DAYS GUARANTEE WITH ANY OF THE CARS LISTED ABOVE

THOS. PLIMLEY, LTD.
1010 YATES 1026 YATES
PHONE 697 PHONE 118
OPEN EVENINGS

"IF YOU GET IT AT PLIMLEY'S, IT'S ALL RIGHT"

3 BARGAINS 3

OLDSMOBILE SPORT TOURING in splendid shape ... $385
FORD 1926 TWO-SEATER, like new ... $385
LEXINGTON, a good strong car, at a gift ... $250

See the New 1928 Oldsmobile
MASTERS MOTOR CO., LTD.
915 Yates Street Phone 372

1924 STAR TOURING, good shape ... $325
1925 STAR SPORT TOURING, new Duco paint ... $550
1926 FORD TUDOR SEDAN ... $550

Wanted—Two late model Ford Coupes to sell.

K. HENRY & CO.
Agents Falcon-Knight Motor Cars
Corner View and Vancouver Sts. Phone 7

POPULAR MODELS AT BARGAIN PRICES

THERE will be no let up in our used car sale until many more cars are sold. All prices are cut and specially attractive terms arranged.

	Sale Price
1927 CHEVROLET COACH	$775
1926 BUICK SEDAN	$1275
1926 ESSEX COACH	$685
1926 WHIPPET COACH	$725
1925 JEWETT SEDAN	$850
1926 NASH SEDAN	$1375
1926 FORD SEDAN	$475

BEGG MOTOR CO., LTD.
Yates at Quadra Street

JAMESON MOTORS, LTD.
GUARANTEED CARS

McLAUGHLIN-BUICK MASTER SIX, TWO-DOOR SEDAN, Like new ... $1395

McLAUGHLIN-BUICK SPECIAL SIX, 4-DOOR SEDAN, cannot be told from new ... $1395

McLAUGHLIN-BUICK TOURING, good tires and battery. Price ... $245

McLAUGHLIN-BUICK TOURING, in good running order. Price ... $145

SEE THIS ONE

1928 STUDEBAKER SEDAN, run only 1,600 miles and absolutely like new in every respect. Complete equipment includes bumpers front and rear, stop-light, snubbers, spare tire, etc. A great opportunity to get what might be called a brand new car at a snap.

MANY OTHERS

R. A. DAVIE, LTD.
McLaughlin-Buick Agency
860 Yates Street Phone 6900
Reasonable Terms

HUPMOBILE TOURING

1923 MODEL; NEW RUBBER AND IN excellent mechanical condition; still good for years of economical service. Price ... $550

CONSOLIDATED MOTORS (VICTORIA) LIMITED
865 Yates Street Phone 3176
Open Evenings, 7 Till 9 o'Clock

1926 CHEVROLET TOURING, GUARanteed in good condition. Owner leaving for prairie March 20, will sacrifice for $480. 445 Quebec Street. Phone 3650Y.

1928 ESSEX DE LUXE FOUR-DOOR sedan bargain; chance to save first year's depreciation. Phone 3334.

66 AUTOMOBILES (Continued)

LOW PRICES ON GUARANTEED USED CARS

CHANDLER De Luxe Big Six Brougham, Pikes Peak motor, in beautiful condition ... $1550
1927 ESSEX Four-Door Sedan, priced for a quick sale ... $850
1924 FORD Tudor Sedan, new Duco finish ... $325
1926 JEWETT Six Coach, hydraulic 4-wheel brakes ... $895
STUDEBAKER Light Six ... $325
EXCELSIOR Motorcycle, 3-speed, with sidecar ... $150

See the New GRAHAM-PAIGE FOUR-DOOR SEDAN
Prices From $1,395, Fully Equipped

EVE BROS., LIMITED
900 Fort Street

AUTOMOBILE BARGAINS

1925 JEWETT DE LUXE TOURING ... $850
1922 FORD TOURING ... $100

Both in First Class Condition and Honest Bargains.

THE MECHANICAL MOTOR WORKS, LIMITED
2013 Oak Bay Avenue Phone 5964
Distributors for Morris cars.

1923 FORD COUPE, IN SPLENDID shape, $225, would give terms. Apply Box 9204, Colonist.

1926 FORD TOURING, BALLOON TIRES, snubbers, a lot of extras, in first-class condition, $400 cash, or terms. Box 9319, Colonist.

LONG LIFE

1927 DODGE BROTHERS SPECIAL SEDAN, equal to a new car in every way. Only one owner, who took very special care of this car. Equipment includes front and rear double bar bumpers, nickeled radiator and medallion, disc wheels, full balloon tires, etc. Upholstered in leather. Famous Dodge Brothers quality insures the future owner of the car many, many years of faithful service ... $1100

A. E. HUMPHRIES MOTORS, LTD
Phone 479 Open Evenings 925 Yates St.

1927 CHANDLER TOURING ... $1450
1927 CHANDLER COUPE ... $1500
1924 DURANT TOURING ... $450
D45 McLAUGHLIN TOURING ... $200
1925 PAIGE SPORTS TOURING (glass enclosure) ... $1600

HUTCHINSON & BUSS, LTD
Blanshard and Broughton Sts Phone 5529

66B WANTED

WE CAN SELL YOUR CAR. MASTERS Motor Co., Ltd.

69 BUSINESS OPPORTUNITIES

A BEAUTIFUL SUMMER RESORT, NEAR Victoria, as a going concern. Will pay interest on the investment and should return $300 or more for owner's time. Attractive and substantial buildings. About five acres of waterfront, which should increase in value in near future. Nothing is being asked for the business—purchaser gets the whole property as a going concern for considerably less than its real value. Investigate NOW. Full information on request.

GOOD MONEY in this beautiful Summer resort on the water. Vendor states you can clear $2,000 for the Summer season business done in past three years substantiates this. Ill-health cause of selling. Total capital required only $3,800 cash. Full information on request. We recommend this. It won't last long.

PEMBERTON & SON
625 Fort Street Phone 388

A COMPLETE LIST OF BUSINESSES FOR SALE—Grocery, confectionery and hardware stores, hotels with beer licence, apartment houses, sawmills, etc.
PEMBERTON & SON
625 Fort Street Phone 388

A SURE LIVING—$1,000 BUYS COWS, car, utensils and good milk round. Must sell. Box 93??, Colonist.

BEAUTY PARLOR, UP TO DATE, genuine. Cash or terms. Apply Box 9345, Colonist.

BUSINESS CHANCE FOR WORKER $350 cash will handle. Box 9347, Colonist.

COUNTRY STORE, DOING A GENERAL business of groceries, hardware, gas and oil, in fast-growing community. Gross returns for 1927 $24,000. Price includes buildings, stock and fixtures, $16,500. Brown Bros. & Allan, Ltd., 711 Fort St.

DRYGOODS BUSINESS, SITUATED IN thriving community. Ladies' wear, millinery and children's clothing. Stock valued about $3,500; fixtures $150. Store, warehouse and living quarters rented at $20. First-class stock carried.

START YOUR OWN BUSINESS. Good businesses are hard to find. Why not start your own? We have two good locations, situated at important junctions. The trade is there. You can get in by buying the buildings, one for $9,500 and the other $7,500, on terms, both showing 15% net on the investment. You can have your own store and draw an income from the remaining stores and flats. Let us explain the proposition to you.

PEMBERTON & SON
625 Fort Street Phone 388

FOR SALE—CORNER BUSINESS (CONfectionery), cheap for cash. Box 9353, Colonist.

HOTELS, APARTMENTS, BUSINESSES F. P. Higgs, 208 Pemberton Building

IF YOU WISH TO SELL YOUR BUSINESS list it with us. We get quick results and have buyers waiting. Brown Bros. & Allan, Ltd., 711 Fort Street.

WE OFFER
ST. HELEN'S
828 COURTNEY STREET
Containing 43 Housekeeping Rooms
All in Good State of Repair
LOT IS 60 x 120

THIS is a splendid proposition for a man and wife. After paying all expenses (including good salary to owner), such as fuel, insurance, taxes, loss of rental due to vacancies, and upkeep, this property should pay a net of at least 16% on the total amount of investment. Let us show you our figures.

PRICE $17,000

BROWN BROS. & ALLAN, LTD.
Phone 1076 711 Fort Street

SMALL DRY CLEANING PLANT AND pressing machine. Price and particulars, Box 9315, Colonist.

WE HAVE INQUIRIES FOR BUSINESS opportunity, small country grocery preferred. Communicate with Gillespie, Hart & Todd, Ltd., 611 Fort Street. Phone 2040.

$75 PER MONTH AND GOOD HOME ON $6,500 investment. Investigate. Box 9257, Colonist.

70 BOATS AND LAUNCHES

ARMSTRONG BROS.—MARINE WAYS, expert machinists. 134 Kingston Street. Phone 2034.

ONE 13-FT. V-BOTTOM BOAT AND one 8 ft. 6 in.; $30 and $18. 132 Niagara Street.

NEW 12-FT. ROWBOAT, FLAT BOTTOM, oars, etc., $25. Phone 7531L1.

SMART 26-FT. OPEN LAUNCH, 10-H.P. Palmer engine, good seating capacity, new cover-all hood, etc. May be seen (at present out of water) at the Maple Inn, R.M.D. Duncan. Phone 2801L2. Price $350. A real chance to get a boat with unusually good lines.

SNAP — 12-H.P. FAIRBANKS-MORSE marine engine, $125; or exchange for car or property in Saanich. 540 Kelvin Road.

WANTED—SPEEDBOAT, LENGTH 24 ft. by 5 ft. beam. Must be in first-class condition. M. Marjanovich, Sidney. Phone 56F.

71 BUSINESS DIRECTORY

AUTO RADIATORS AND FENDERS

AUTO RADIATOR AND FENDER SPEcialists. Workmanship that cannot be excelled.
BURGESS BROS.
1209 Quadra Street Phone 7287

BUILDERS AND CARPENTERS

ANYTHING IN BUILDING OR REPAIRS Phone 1793. Roofing a specialty. T. Thirkell.

BUILDING ALTERATIONS AND REpairs; estimates given. A. W. Sharpe, phone 6899R.

71 BUSINESS DIRECTORY (Continued)

BRICK AND CEMENT

CHIMNEYS, MANTELS, BOILER WORK, cement work. Horspool, 383 Davida Ave., Gorge.

BATHS

CRYSTAL GARDEN—SEA WATER BATHing; hot sea water and Turkish baths. Phone 2297.

CLOTHS

REAL HARRIS TWEED SUIT LENGTHS by post, 12 per yard. Samples free. Newall, 404 Stornoway, Scotland.

CONVALESCENT HOME

HOLLY LODGE, MOUNT TOLMIE, PRIvate convalescent home; beautiful grounds, experienced nurse. Phone 4061L1.

CARPET CLEANING

ISLAND WINDOW AND CARPET CLEANing Co., 917 Fort St. Phone 3515. W. H. Hughes, proprietor. Repairs, alterations, etc. Vacuums for rent.

COLLECTORS

VICTORIA PROTECTIVE AGENCY — Bailiffs, collections, process servers. 412 Central Bldg. Phone 3356.

DYEING

YOUR VERY BEST RUGS — YOU'RE afraid to send Oriental rugs to the cleaners. Why, there's nothing to be afraid of when you send them to the City Dye Works, because they will come back to you like new; absolutely unharmed. Telephone 78.

DRYGOODS—WHOLESALE

WHOLESALE DRYGOODS — TURNER, Beeton & Co., Ltd., wholesale drygoods importers and manufacturers. Men's furnishings, tents, "Big Horn" Brand Shirts, Overalls. Mail orders attended to.

DETECTIVE AGENCIES

COAST DETECTIVE AGENCY CONsult us; our prices are moderate. Quick, satisfactory results. Free consultations. Everything undertaken; attorneys, banks, commercial business, etc. 602 Province Bldg., Vancouver. Office phone, Seymour 7893; night, Highland 4528R.

VICTORIA PROTECTIVE AGENCY — Civil and criminal investigators, attorneys, commercial, etc. 412 Central Bldg. Phone 3356.

EXPRESS AND TEAMING

DRAYMAN—JOSEPH HEANEY OFFICE 1206 Wharf Street. Phone 171.

EMBOSSED STATIONERY

PRIVATE STATIONERY EMBOSSED IN any design or color. The Colonist Commercial Printing Dept. Phone 197.

ENGRAVING

GENERAL ENGRAVING, STENCIL CUTter and seal engraver. Geo. Crowther, Green Block, 1216 Broad Street, opposite Colonist.

FURNITURE MOVING

ABOUT FURNITURE MOVING, PACKing, shipping or storage, see Jeeves & Lamb Transfer Co. Forwarders and distributors. Cut rates on freight to Eastern points. Office phone, 1667. 737 Pandora Avenue.

FIRE INSURANCE

J. R. SAUNDERS, HOUSES, FURNITURE and Contents. 1008 Langley Street. Phone 3170.

GENERAL CONTRACTORS

SHEPPARD, LANDSCAPE ARCHITECT, General Contractor. Rock gardens, pools, paving, cement work, any description. Fencing specialist. 330 Beach Drive. Phone 1046.

GLASS

BROKEN WINDOWS, LEADED GLASS repaired. H. Burns, 1919 Davie. Phone 8377R.

LITHOGRAPHING

LITHOGRAPHING — LITHOGRAPHING, engraving and embossing. Nothing too large and nothing too small. Your stationery is your advance agent. Our work is unequalled west of Toronto. The Colonist Printing & Publishing Co., Ltd.

LAWN MOWERS

LAWN MOWERS SHARPENED, $1; FREE delivery. Phone 817. Pedan Bros., 1410-12 Douglas Street.

LAWN MOWERS SHARPENED, COLlected and delivered. Elves' Lawn Mower Shop, 1423 Broad Street. Phone 8040; Res. phone 8101L.

LAWN MOWERS SHARPENED, COLLECTed, new machines stocked; old mowers taken in trade. Carver & Son, 738 Fort Street, phone 446.

WE COLLECT AND DELIVER YOUR mower properly sharpened and adjusted for $1. New pawls and parts fitted at a reasonable charge. We also sharpen shears, scythes, scissors or saws. Plimley & Ritchie, Ltd., 611 View Street, phone 1707.

ORGANIZATIONS

BRITANNIA BRANCH, CANADIAN Legion, B.E.S.L., general meeting, first Tuesday every month.

CLUB'S GENERAL MEETING, THIRD Thursday, 8.30 p.m., Army and Navy Veterans.

GENERAL MEETING, VETERANS OF France, second Thursday, 8.30 p.m., every month.

PLUMBING

DAVID RANDALL, PLUMBING CONtractor. Good work, reasonable prices. 2818 Shakespeare Street. Phone 2833L. Estimates free.

PATENTS

PATENTS, TRADE MARKS, DESIGNS, copyrights. Featherstonhaugh & Co., the old-established firm of patent attorneys. Offices, 635 Rogers Bldg., Vancouver, B.C.

PATENTS IN ALL COUNTRIES. T. L. Boyden, M.I.E.E. Attorney authorized at Ottawa and Washington, D.C. 612 View Street.

PLASTERING AND CEMENT WORK

J. ALLEN, PLASTERER — ESTIMATES given on plain or ornamental plastering, cement work, repairing, etc. Phone 8296. 2309 Beach Drive.

PRINTING

WHY SEND YOUR PRINTING ORDERS East, when you can get them done better, quicker, and at the same price at The Colonist Printing Department?

RAW FURS

BEST PRICE FOR RAW FURS; CASH or money order by return. Express charges at my expense. Old firm. John Corrie, 568 Johnson Street. Phone 2871.

TYPEWRITERS

STUDENTS DESIRING TO RENT TYPEwriters may save money by renting new machines from us at our special rates. Phone 6852. Remington Typewriters, Ltd., 614 View Street.

WINDOW CLEANERS

ISLAND WINDOW AND CARPET CLEANING CO., 917 Fort Street. Phone 3515. Hardwood floors waxed and polished by electric machine. W. H. Hughes, Prop.

WOOD

ALL BEST FIR CORDWOOD, STOVE lengths, no large knots, $7.50 per cord. Phone 1126.

ALERT DRY MILLWOOD, WOOD OF all kinds. Sootless coal. 6391L.

COLWOOD WOOD CO. FIR MILLwood. Phone 3012. P. H. Sundin, mgr.

McCARTER'S CEDAR WOOD, $3 CORD, delivered. Phone 3545.

NO. 1 DRY FIR CORDWOOD, STOVE lengths, $8.50 cord; 2 cords, $16. No. 1 green fir cordwood, $7.50. Ph. Belmont 52Y.

72 PROFESSIONAL DIRECTORY

BARRISTERS

FOOT & MANZER
Barristers, Solicitors, Notaries, Etc.
Members of Manitoba, Alberta and British Columbia Bars. Phone 215.
Bank of Nova Scotia Bldg., Victoria, B.C.

MATERNITY HOSPITAL

BEACHCROFT MATERNITY HOME, 705 Cook. Mrs. E. Johnson, C.M.B. Ph. 7792.

MASSAGE

MEDICAL SWEDISH MASSAGE

PHYSIOTHERAPY, MECHANICAL Therapeutics, Radiant Light, Violet Rays, Sinusoidal Electricity. G. Bjornsfelt, S.M., 216 Pemberton Blk. Phone 2494.

Double Service in Want Ads

You can telephone your answers as well as your classified advertisements to The Colonist. Readers are often interested in Want Advertisements that do not carry the names or addresses of advertisers, but a Colonist box number. For the accommodation of those readers who find it inconvenient to write an answer, and to serve the advertiser better, we will take replies to Box Numbers over the telephone.

The Colonist Service is available from 8 a.m. to 10 p.m., excepting Sundays. Phone 11.

72 PROFESSIONAL DIRECTORY (Continued)

OPTICIAN

J. H. LE PAGE, OPT.D., 703 YATES ST. Graduate optometrist; 25 years' experience.

PUBLIC STENOGRAPHER

ETHEL BEYMOUR, 138 PEMBERTON Building, phone 3801. Authors' manuscript, law and general. Strictly confidential.

77 LISTINGS CANCELLED

NOTICE—HOUSE, 322 VANCOUVER ST., is off the market. R. Matheson.

78 HOUSES FOR SALE

A GOOD SEVEN-ROOM STUCCO BUNgalow on Blenkinsop Road, off Quadra. Rooms large and light, every convenience, oak floors. Good outlook; healthy district. Large lot. A. Stewart. Phone 7178L.

A TEN-ROOMED MODERN HOUSE, central, two bathrooms; garden, garage, gas, furnace. Could be converted into four good suites. Phone 5178L.

CORNER OF WELLINGTON AND WILson Streets. Four-roomed modern house and outbuildings suitable for cow and chickens. Contents of house and stock for sale. R. Lytle, Colquitz P.O. Phone Colquitz 15Y.

FOR SALE—FOUR-ROOMED COTTAGE, quarter acre, light, city water, chicken houses, 2½-mile circle. Cheap for cash. $800. Phone Colquitz 46T.

FOR SALE—FIVE-ROOM HOUSE, THREE lots, garage, fruit trees; close in. Phone 8043L. Cordova Bay, five rooms.

GORGE, NEAR PARK—ATTRACTIVE modern bungalow, two bedrooms, bath, etc., every convenience. Two lots. Low taxes. Beautiful situation. Price $2,400, terms. Phone 6889L.

HOUSES BUILT ON INSTALMENT plan. Modern homes for sale on easy terms. D. H. Bale, contractor.
Fort and Stadacona Phone 1140

HERE'S A BARGAIN—FIVE ROOMS, two lots, cultivated, high and dry; fruit trees, chicken houses. $500 cash, balance $475, terms. Sutcliffe, Carey, Marigold bus terminus.

SIX-ROOMED BUNGALOW, MODERN. Large corner lot, fruit trees, garage, cement walks. Full basement, furnace, wash tubs, etc. Esquimalt. Terms. Phone 3239R.

SPECIAL BARGAIN—SIX-ROOMED BUNgalow. Foul Bay Road. Apply 1124 Burdett Avenue.

78A AGENTS' OFFERINGS

OAK BAY PROPERTY
RIGHTLY BOUGHT
IS A GOOD INVESTMENT
THEN SNAP UP THIS QUICKLY

A TWO ACRES PARCEL, on favorite street, south of the Avenue, near beach. Well treed and splendid deep soil, with great possibilities either en bloc or as subdivision. Owner instructs us to accept $3,000 (approximately the assessed value), payments over three years. This is a sure profit for somebody.

OAK BAY DISTRICT

A VERY FINE HOUSE, between two car lines. Exceedingly well built, everything desired in details and workmanship. Eight rooms, large and sunny; hardwood floors, two fireplaces. The basement is large and full cement, hot air furnace, gas. Large lot with lovely garden. A really good bargain for $8,000.

GOODLAKE & WEBB
1006 Broad Street

A RIGHT UP-TO-DATE FOUR-ROOMED BUNGALOW, rooms all large, hot water heated, concrete basement. Garage. Good lot. All in nice shape. Close to car and city. Along with kitchen range and floor covering, price; on terms, $3,150.

T. B. MONK & CO., LTD.
Room 11, Arcade Building, 613 View Street

CLOVERDALE — SIX-ROOM MODERN bungalow, fireplace, pantry, cement basement. Large lot. Garage. Low taxes. This bungalow is in fine condition and can be bought at bargain. Price only $2,500, or offer.

NEAR HIGH SCHOOL—Six rooms, modern, two fireplaces, oak floors, elec. fixtures. Three bedrooms and bathroom on ground floor, unfinished attic. Cement basement, new furnace. Just looks like a new home. Here is a real bargain. Only $4,400, on your own terms.

NEAR JUBILEE HOSPITAL — Six-room modern house, in fine condition inside and out. Small lot. House stands on stone foundation. Price only $1,400, $300 cash, balance as rent. Immediate possession.

SAM CALVERT
755A Yates Street Phone 2113

GENTLEMAN'S RESIDENCE SACRIFICED CLOSE to Rockland Ave. Eight rooms, all large, and attic. Fireplaces in drawing-room, dining-room and library, and two bedrooms; sleeping porch. Hot water heating; gas; conservatory. Very high, magnificent view of sea. In excellent condition. Two lots. Only $5,500, easy terms. Bagshawe & Co., Sayward Bldg.

MOSS STREET, NEAR THE SEA

FEATURES: Four bedrooms, polished hardwood floors, hot water heat, large living-room, two bathrooms, two bedrooms are down, built-in effects, garage. Stucco finish, tiled porch, colored walks, etc. Just completed and ready to move into. Price $8,000, terms arranged.

F. R. CARLOW Phone 46
517 Sayward Bldg

FAIRFIELD ESTATE, WELL-BUILT bungalow in good location. This dwelling is in perfect condition, has been recently recooled, and no further repairs or replacements are necessary. It contains five rooms, entrance hall and attic. Living-room has open fireplace, dining-room is panelled, two good size bedrooms with large clothes closets, bathroom and separate toilet; full size cement-floored basement, with furnace and laundry trays. This is being offered at a considerably reduced price for immediate sale, $3,250. The City Brokerage, 638 View Street. Phone 618.

SPRING SNAPS

JAMES BAY—Two houses, one has four rooms, bathroom and pantry, and one has three rooms, pantry, toilet, etc. Both of these homes are in splendid condition and offered at the bargain price of $1,650.

FERNWOOD—Here is a cosy four-room bungalow, extra high location; 3-piece bathroom, basement, etc. Price $1,750.

P. R. BROWN & SONS, LTD.
1112 Broad Street Phone 1076

MODERN SIX-ROOM HOUSE, WALKing distance, on well-kept street in Fairfield. Splendid home at $1,000 under value. $2,100, terms.

NEWLY-BUILT stucco five-room bungalow, overlooking the Gorge waters, 2-mile circle. Saanich taxes. Full lot. AN UNUSUAL BARGAIN. Price, with furniture, only $3,150, terms.

L. M. ROSEVEAR
Phone 5900 212 Union Bldg

78 HOUSES FOR SALE (Continued)

WE HAVE A NUMBER OF WATERFRONT SUMMER HOMES

AT LANGFORD LAKE, PROSPECT LAKE, DEEP COVE, CORDOVA BAY, CADBORO BAY, ETC., AT ATTRACTIVE PRICES AND VERY FAVORABLE TERMS

A SIX-ROOM BUNGALOW AND FOUR LOTS

THE BUNGALOW is attractive, well planned, and contains all modern conveniences. Grounds are exceptionally well laid out in kitchen garden, lawns, flower beds, shade and ornamental trees. Owner is moving into larger dwelling and is therefore willing to sell this place on terms and at the low price of ... $2950

$800 BUYS A TWO-STORY DWELLING FOR A HANDYMAN

HERE is an opportunity for someone—A six-room two-story dwelling, just outside the half-mile circle. In fair condition, with city conveniences. A handyman could make this place quite attractive. Price only ... $800

AN EIGHT-ROOM DWELLING WITH ABOUT ONE ACRE

SITUATED just outside the city limits. About an acre of ground with an eight-room dwelling of the two-story type, and very comfortable. All city conveniences. Taxes light. Price, on terms to be arranged, only ... $2500

ONE OF THE BEST BUYS IN FAIRFIELD DISTRICT

LOCATED in the best part of the Fairfield district, between May and Dallas Road, a lovely semi-bungalow of seven rooms. There is every convenience and extra plumbing. At present occupied by the owner. Lot is of good size and very nicely laid out. Also a garage. Price, on terms ... $4000

B.C. LAND & INVESTMENT AGENCY, LTD.
922 Government St. Phone 125

FOR SALE, BARGAIN—FIVE-ROOMED house, sleeping porch, garage, chicken house, furnace. Lot 44 x 135. Extra well built. Price $3,150; mortgage can be arranged. Girdwood & Lewis, Ltd., 618 Broughton Street, Pemberton Building.

NEW MODERN SEMI-BUNGALOW, overlooking Esquimalt Harbor. Waterfront property, with its own private cove for bathing and boating. Strictly private grounds, beautiful shade trees, and, taken in all, the most ideal location to be found anywhere, yet within four-mile circle. Owner having been transferred East, price has been reduced to $4,500, where it will command ready sale.

L. M. ROSEVEAR
212 Union Bldg. Phone 5900

BUILDER'S OPPORTUNITY

MONTEREY AVENUE. Building site of one acre, or twelve lots, each 49.7 by 113.5, for $1,600 cash, or $1,800, terms.

A BEAUTIFUL NEW HOME

$8000 CONTAINS four bedrooms, two large ones upstairs and two smaller ones down and bathroom. The house lies high and is one of the most attractive homes in a high-class residential locality. It is well built, has oak floors in hall, living-room and dining-room, and the heating is by hot water furnace and open fireplaces. There is also accommodation for a second bathroom, if desired.

NURSING, MATERNITY HOME OR BOARDING HOUSE, in a most suitable location, near Jubilee Hospital and easily accessible to three car lines. A six-roomed house, fully modern, scrupulously clean, with large, light, airy rooms. For a slight additional expenditure it could, if necessary, be enlarged to a ten or eleven-roomed house. It is well built, has new furnace and a garage, and at the price of $4,750 is good value. Handled by the right person the property could be made remunerative and good income bearing. It is well worth investigation. Further particulars gladly given and inspection arranged.

BRETT & KER, LTD
Real Estate, Insurance and Finance
Corner Government and View Streets
Phone 132

A DELIGHTFUL HOME IN OAK BAY

ONE ACRE, oak trees, vegetable garden, lovely grounds. House contains six rooms and hall, beamed and panelled, two open fireplaces. HOT WATER HEATING. Full size basement. Chinaman's shack. Garage. Close to sea. Price $8,000. We consider this to be one of the best buys in Oak Bay.

R. V. WINCH & CO., LTD.
Phone 5180

STOP PAYING RENT. HERE'S AN EASY proposition. Read this carefully and then act quickly. $2,400—James Bay. Six-room bungalow with living and dining-rooms, kitchen, three bedrooms, pantry, bathroom, separate toilet. Garage and chicken house. Good location, close to car line and walking distance to city. Moderate sum down, two monthly payments of $25, and then unpaid balance at $15 per month. No interest payable. Let us show you this. E. E. Heath, 625 Yates Street. Phone 874.

FOR SALE
FAIRFIELD DISTRICT—CLOSE TO FOUL BAY

THIS very attractive five-roomed new stucco bungalow, nicely planned. Reception-room, dining-room, kitchen and two bedrooms, built-in features; full size cemented basement, pipeless furnace, stationary tubs. Garage. Very large lot. Early possession.

PRICE (Reasonable Terms), $3,600

H. G. DALBY & CO., LTD.
634 View Street (Opposite Spencer's)

WARM AND COMPACT HOUSE, STANDING IN 10 ACRES, about half of which is in cultivation; containing two sitting-rooms, kitchen, pantry, bathroom, h. and c. water laid on; three bedrooms, two verandas. Barn, two chicken houses. Some fruit trees and garden ground. Wide river frontage. Close to church, station, school and postoffice. Price $8,500.

C. WALLICH
Real Estate and Insurance Agent
Cowichan Station, E. & N. R.

$1500—FOUR-ROOM BUNGALOW, attic and basement. Close to school and transportation.

$4200—EIGHT-ROOM FULLY MODern house, close to the sea in Fairfield. Fine sea view. Open fire, beamed ceilings, full cement basement, garage, etc. $1,200 cash.

F. F. HIGGS, 208 Pemberton Bldg

$1750—SEMI-BUNGALOW, 6 ROOMS, beautifully finished on ground floor, two fireplaces. Five rooms laid out upstairs but not finished. Full cement basement, furnace. Large lot, garage. This is close to General Hospital and will make ideal rooming house, as there would be eight bedrooms. $1,000 cash, balance arranged.

W. J. GILLILAND & CO.
1303 Douglas Street Phone 5592

A GOOD BUY

SITUATED on two full-sized lots in desirable locality, a well-built house of six rooms with large hall, living-room and dining-room with large windows facing south, full cement basement. Garage. Taxes very low. A splendid home at the low price of

$1000

FOR THE WORKINGMAN

SITUATED close to mills and C.N.R. terminus, a five-roomed comfortable house. Has been well kept and is a snap at

$1600

SITUATED in a very desirable part of Oak Bay, a lovely eight-roomed house on large lot. Garage, furnace in full cement basement. Rooms are large and exceptionally well arranged. Close to car and sea. See this one at

$6000

GILLESPIE, HART & TODD, LTD
611 Fort St Victoria, B.C. Phone 2040

6-ROOMED SEMI-BUNGALOW, FULLY modern, five years old, garage, nice garden, fruit trees, chicken houses. Taxes $18. A real good buy for $2,100, terms. Wallace & Archer, Vancouver Island Realty Co., 1239 Broad Street, phone 1745.

78 HOUSES FOR SALE (Continued)

ALDER & SONS, LTD.

$3250—A WONDERFUL FAIRFIELD bargain. Five-room bungalow with attic and full cement basement; all built-in features and in fine condition. Located on a high-class street. It is a home that you would be pleased to own. Furnace and open fire. Terms arranged.

$1600—CLOSE TO NORTH QUADRA STREET. Nice four-room bungalow with open fire in living-room, two bedrooms and 3-piece bath, basement, and everything in good shape. Immediate possession. $500 cash.

$2800—SNAP AT GORDON HEAD. Five acres, all under cultivation, and a good four-room bungalow with cement basement. Terms.

GLEN LAKE SUMMER HOME SITES

LOTS OF NEARLY AN ACRE, on sunny side of lake. Nice warm bathing, good shade. It's time to get busy with camp. Only short run from city. Price $475, on easy terms.

ALDER & SONS, LTD
Phone 3012 217 Central Bldg., View St.

$2500

$400 CASH AND $25 A MONTH—CHARMING BUNGALOW HOME. NICE GARDEN LOT. LOW TAXES. CLOSE STREET CARS. GARAGE. FURNACE. Cosy living-room with open fireplace, built-in bookcases, beamed dining-room; Dutch kitchen; two bedrooms and 3-piece bathroom, cement basement, furnace. Garage. A neat little home, worthy of the name.

VICTORIA REALTY CO
616 View Street Phone 3036
"RELIABLE REALTORS"

LOW PRICES—HIGH VALUES

NEW STUCCO $3150 BUNGALOW

A very attractive home of four rooms, on paved street, convenient to street car. Two bedrooms, 3-piece bathroom, large kitchen and living-room, full cement basement with furnace. Garage and cement driveway.

COLONIAL $3900 BUNGALOW

Here's a home which is very different to those generally offered for sale. There are five rooms, the living being 32 x 17, with hardwood floor. Very little furnishing is required as there are many built-in features. See this home. Taxes are very low.

See Exclusive Agents
R. G. CHRISTY & CO., LTD
623 Fort Street Victoria, B.C.

$6000—OAK BAY SEMI-BUNGALOW IN AN OLD WORLD GARDEN. While convenient for transportation, it is situate in a quiet and select location. Contains seven rooms and conservatory. The lot is 112 x 132. Very little money spent upon this home would create a $10,000 property.

$6000—ST. PATRICK STREET Stucco bungalow of extra solid construction, materially adding to warmth and comfort. There are six rooms, two open fireplaces and furnace. Inlaid polished floors, built-in features and beamed ceilings. Cement floored garage and driveway. This is undoubtedly good value.

$10,500—ROCKLAND AVENUE High grade residence on double corner among really good homes. There are eleven rooms, two bathrooms, lavatory, hot water heating, etc. Really a splendid property and priced considerably below value.

$6500 AND $7,000 will procure either of two NEW STUCCO HOMES on NORTH QUADRA. Each possesses some very special features making them UNIQUE.

R. G. CHRISTY & CO., LTD
623 Fort Street Victoria, B.C.

SNAPPY LITTLE BUYS

$1500—COSY four-room bungalow, 1½-mile circle. Half acre choice land. Full cement basement.

$1750—NEAR JUBILEE. Five-room bungalow, newly painted, cement basement, full plumbing. Large lot. Clear title.

$2100—MODERN five-room bungalow, three bedrooms, combination living and dining-room, wash tubs off kitchen; cement basement.

2643 BLACKWOOD AVENUE—Attractive five-room bungalow, garage. Absentee owner says "SELL." Look it over and make us an offer. Exclusively by

ANDREWS REALTY
7th Floor, B.C. Loan Bldg Phone 2736

$1700

NEAT BUNGALOW HOME

$250 cash, balance like rent. There is no excuse for paying rent when you can get a property such as this on the instalment plan. See us for particulars. Let us show you.

$3000

NEW STUCCO BUNGALOW

Just completed and up to date in all respects. 2 bedrooms, 3-piece bathroom, living-room with fireplace, breakfast-room, kitchen, stairway to unfinished attic; cement basement, furnace, garage, good-sized lot, near sea. Terms arranged.

$3000

CLOSE-IN BARGAIN

Exceptionally well-built six-room semi-bungalow, all large rooms, open fireplace, hot water heating, 3-piece bathroom, and in addition extra wash hand basin and toilet; cement basement, laundry tubs; large lot; garage. 5 minutes from City Hall. Very reasonable terms.

HEISTERMAN, FORMAN & CO
608 View Phone 55

WATERFRONT HOME

We are the exclusive agents for a very
CHARMING FIVE-ROOMED HOME
In first-class condition, with modern sanitation and excellent water supply.
TWO ACRES FINE GARDEN LAND
Most of which is beautifully laid out in lawns, shrubberies, small fruits, etc. Property has gentle slope to water and
150 FEET FRONTAGE ON NICE BEACH
GARAGE AND BOATHOUSE
This property is offered for sale for a brief period at the extraordinarily low price of

$4800

BRANSON, BROWN & CO., LTD.
Central Building

$3600—FIVE ROOMS, SUPER-MODern, garage; near beach, James Bay.
$2500—SIX rooms, modern; garage. Car terminus, Hillside.
$1750—SIX rooms, large lot in fruit, garage. Two mile circle.
$1600—SIX rooms, modern. Taxes $40. Croft Street, James Bay.
$1100—THREE rooms, furnished. Car terminus, North Douglas.

CLARK REALTY, 539 YATES ST.

"OUR EASY PAYMENT PLAN"

With a little cash down and small monthly payments, will buy

Three-room cottage, good lot, only	$800
Four-room cottage, ¼ acre (corner)	$880
Four-room cottage, Rose Street, garage	$1,300
Five-room cottage, 60 x 120	$1,500
Five-room cottage, close to Clover Point	$1,650
Five-room bungalow, Foul Bay Rd.	$1,800
Seven rooms, good corner, new garage	$2,100
Four-room cottage, two waterfront lots (harbor)	$2,500
Five-room bungalow, Mitchell St.	$3,250

ARTHUR E. HAYNES, LIMITED
Real Estate and Insurance
725 Fort Street Phone 319

$6500—LINDEN AVENUE. EIGHT rooms, modern. Reception hall, open fireplace and cosy corner; usual living-rooms with fire grates; kitchen with gas and pass pantry. Double stairway to landing and four large bedrooms, each with closet; bath and toilet separate. Basement full cement, Chinaman's room, toilet, laundry tubs and furnace. Nice garden in lawn and shrubs. Property within 12 minutes' walk of Postoffice. Terms arranged. Cross & Co., Belmont House. Opposite Postoffice.

$1300—WILL BUY 4-ROOM HOUSE on Stanley Avenue, in good condition. For further information apply to Empire Realty Co., Ltd., 641 Fort St.

78 HOUSES FOR SALE (Continued)

We Write All Classes of Insurance—Including Life

OAK BAY
WE SPECIALIZE IN OAK BAY

A SURVEY OF THIS DESIRABLE DIStrict has given us complete listings, and we are in a position to place before purchasers all Oak Bay houses that are at present on the market. This naturally saves much time to intending purchasers. A VERY CHOICE AND COMPREHENSIVE SELECTION of five and six-room bungalows at prices ranging from $4,500 upwards.

WE RECOMMEND THE FOLLOWING

VERY well constructed eight-roomed semi-bungalow standing on three lots on one of South Oak Bay's best streets. These lots are ornamentally fenced, comprise a tennis lawn and garden. House contains drawing-room, dining-room, den, four bedrooms and the usual offices. There are two bathrooms upstairs and a complete suite, two rooms and a bathroom in the basement. Oil-O-Matic heating. Price ... $14,000

WE ALSO OFFER A VERY ATTRACtive five-room bungalow, practically new. Stucco construction, full-sized concrete basement. A common living-room, 14 x 20. Kitchen, a dining alcove, three bedrooms. This is situated within one block of the sea and stands on a lot and a half. Price ... $4500

WE ALSO OFFER A GOOD FOUR-room bungalow, living-room, kitchen, two bedrooms, frame construction, basement has not been concreted. Price ... $3000

ONLY $1300

NICE FIVE-ROOMED COTTAGE. LARGE LOT. FRUIT TREES. LOW TAXES. JAMES BAY.

AN EXCELLENT six-roomed bungalow, in sheltered position. Close to Beacon Hill Park, car line, and convenient to beach. Fine lawn and garden. ONLY ... $3200

A GOOD six-roomed house, in first-class condition, convenient to wharves and car line. Good cement basement. HOT WATER HEATING ONLY ... $2850

BARGAIN—Good eight-room house, in nice condition, garage, situated off Quadra, near Hillside car, on high ground. View of mountains. Easily worth $4,000. To settle estate will deliver for $3,150, reasonable terms.

BARGAIN—One of the best buys in Fernwood district. A pretty bungalow of five rooms, basement and furnace. To settle up an estate will sell ... $2000

READY TO STEP RIGHT INTO Spacious bungalow, completely furnished. Five rooms, gas. Large lot, oak trees. Close in. Save car fares. Owner leaving city will sell for (completely furnished) ... $2850

SOME CHEAP PROPERTIES

ORILLA STREET—Three lots, 50 x 13?; $125 each.
WOLSELEY STREET—One lot, 50 x 18?, $225.
MOSS STREET, near Richardson, 90 x 110, $1,050.
FAIRFIELD ROAD, near Linden, 90 x 230, $1,300.

WATERFRONT

GREENWOOD DRIVE, 50 x 170, $450.
HOLLYWOOD CRESCENT, 160x150, $1,700.
GORDON HEAD, two acres, beautifully wooded, $3,500.

FAIRFIELD AND HOLLYWOOD

WE have several very nice stucco bungalows in this very desirable district, ranging from $3,700 to $6,500, according to location and size. We shall be glad to show any or all of them to intending purchasers.

MACKENZIE AVENUE

8 ROOMS, in the very best of condition. Hardwood floors, basement all lined in V-joint. Hot air furnace. Large lot. This house is all in excellent condition ... $5500

SAANICH HOUSE—FORCED SALE

FOUR-ROOMED HOUSE, modern bathroom, basement, fruit trees, small fruits; chicken house, garage; miscellaneous lumber, windows, shingles for addition; stove, linoleum, tools, chickens, firewood, city water, light and phone. Taxes $10.35. Furniture $200 extra. Five minutes to school and store. $550 down, $20 monthly ... $1600

HALF-ACRE LOT AND BUNGALOW

HIGH situation, wooded lot, lovely view, Quadra district. Extra large, bright living-rooms, two bedrooms and large attic. Garage and furnace. Easy terms for quick sale ... $3000

PEMBERTON & SON
Phone 388 Fort Street

78E ESQUIMALT

ESQUIMALT BARGAIN

2-ROOMED BUNGALOW, pantry, basement. Low taxes. $550 cash, or terms. Phone 6888L.

79 WANTED TO BUY—HOUSES

WE OFFER SPOT CASH $1,500 AND new 5-room bungalow, close in, clear title, for 8-room house in Fairfield or Oak Bay. So far this week we have exchanged to thoroughly satisfied owners property representing $6,500. Ring 973, Patterson Realty, and get results.

WANTED—A SMALL HOUSE, SAANICH, Esquimalt, cheap for cash. 3234 Albina Street.

WILL BUY THREE OR FOUR ROOMS, modern; quarter acre garden, within $3,000 cash. Box 9318, Colonist.

80 PROPERTY FOR SALE

80A BUSINESS PROPERTIES

A SOUND INVESTMENT in a close in business property, first class location and in line for immediate increase of revenue with consequent rise in market value. Present revenue is 7½% net on the investment. Developments already assured warrant an increase of rents to net from 8½% to 9%, with potential increase in two years' time. Price and full particulars on application.

A SMALL INVESMENT with substantial return on your capital, is offered to the careful buyer who wants good security with the maximum of interest. The owner of a substantial duplex house divided into two five-room flats, in first class shape inside, gas stoves, etc., is leaving the city, and will, for a quick sale, take $4,000; nets 10%.

PEMBERTON & SON
625 Fort Street Phone 388

80X MISCELLANEOUS

LOTS

OAK BAY—$300—Byng Street
SHOAL BAY—$325—High location
WILLOWS—$250—Near Uplands
FAIRFIELD—$526—Eberts Street
JAMES BAY—$650—Kingston Street
BURNSIDE—$100—Good buy
OAK BAY—$400—Splendid location

GRANT & HOPE
642 Fort Street Phone 1240

COWICHAN BAY WATERFRONT, BEtween Buena Vista Hotel and Cherry Point, "Deep Dene," 11½ acres waterfront. To close an estate we have reduced the price of this most attractive waterfront property from $4,000 to ... $2500

Full Particulars on Request
WISE & CO., LTD
Phone 264 109 Pemberton Bldg

METCHOSIN DISTRICT

EIGHT ACRES of splendid land, with a charming modern house of six rooms, very close to a secluded lagoon. Stabling for four head, new poultry houses, etc. A magnificent view, and excellent value at the low figure of

$5000

J. A. WALKER & CO., LTD
Phone 1466 1105 Government Street

FOR SALE—BUILDING AND LOT, GOOD location for garage. Box 6, Alberni.

FOR SALE—THREE LARGE, HIGH lots, on Blenkinsop Road, cheap. 7176L.

OFFERS FOR 2604 AND 2606 DOUGLAS Street. Apply at premises.

BUILDING LOTS

ROCKLAND AVENUE—Beautiful homesite, good elevation, near Government House. $1,300.

FOUL BAY—Choice corner lot, fine view. $700.

Money to Loan at Lowest Current Rates.

DOUGLAS, MACKAY & CO. (VICTORIA), LIMITED
Phone 617 1214 Broad St.

WATERFRONT LOT, 1-3 ACRE, WITH sandy beach, within two-mile circle. $925, terms. Box 9402, Colonist.

81 PROPERTY WANTED

LISTINGS ANYWHERE IN GREATER Victoria and vicinity wanted by R. G. Christy & Co., Ltd. Phone 375.

WANTED FOR CASH—CHEAP LOT, Hillside or Fernwood districts. Box 9297, Colonist.

82 ACREAGE FOR SALE

We Write All Classes of Insurance, Including Life

SAANICH SMALL IMPROVED FARMS
LOW TAXES

ABOUT ONE ACRE on waterfront. Four-roomed house, garage, chicken house. City water installed. Electric light and phone available. (Terms) ... $1300

OVER HALF AN ACRE, easily cleared, waterfront ... $550
Both properties 2½ miles outside city.

5 ACRES OF SPLENDID BLACK LOAM SOIL, UNDER CULTIVATION AND FENCED. NO ROCK. CITY WATER. LIGHT AND PHONE QUITE CLOSE. GOOD WELL. NEWLY BUILT FIVE-ROOMED PLASTERED HOUSE. CEMENT BASEMENT. BARN FOR TEN HEAD. CHICKEN HOUSE FOR 100 BIRDS. GARAGE. ON AN EXCELLENT PAVED ROAD. TEN MINUTES FROM BEACH. TERMS ... $2650

STRAWBERRY LAND BARGAIN
(OWNER AWAY)

5.7 ACRES. 3 ACRES ACTUALLY CLEARED AND FENCED; PACKING SHED. LAND ALONE COST OWNER $1,700. IMPROVEMENTS $500. $2,300 IN ALL, PLUS TAXES, WHICH ARE $16 PER ANNUM. WATER HAS BEEN DIVINED BUT NOT DUG FOR. OWNER SELLING ON ACCOUNT OF SICKNESS. STAGE FIVE MINUTES TO EAST SAANICH ROAD. SCHOOL ONE MILE. SACRIFICE PRICE (EASY TERMS) ... $1000

75 ACRES, 8 MILES OUT ON PAVED ROAD; 25 ACRES BLACK SOIL IN CULTIVATION, BALANCE IN TIMBER. LARGE BARN, GRANARY, DAIRY, ETC. PER ACRE (TERMS) ... $75

GOING CONCERN
DELIGHTFUL SECLUDED FARM

5 ACRES, 2½ acres loam soil, cultivated. 12 assorted fruit trees, quarter acre strawberries. Electric light and phone available. Good well and never-failing spring. Six-roomed, new, plastered bungalow, stucco finish, cement basement, open fireplace, hot and cold water. Horse, chickens; half ton potatoes, Ford car, 100 quarts jam. Ten minutes from stage and school bus. Barn, chicken accommodation, garage. $4,250; $2,500 down. Without stock, furniture and farm utensils (terms) ... $3500

IDEAL FOR CHICKENS — HIGH SITUATION

6½ ACRES, ABOUT 3 CLEARED, BEARing orchard of about 3 acres. Never-failing water installed into house, which consists of 4-roomed bungalow and attic, and bathroom (no plumbing), barn, chicken houses, woodshed and various lumber. Taxes $30. $3,000 down and $3,000 on 7% mortgage ... $4000

PEMBERTON & SON
PHONE 388 FORT STREET

DESIRABLE ACREAGE

A LOVELY SEVEN-ROOMED HOME and 20 acres on the Cowichan Flats. 11 acres of rich bottom land which has produced 25 tons of potatoes to the acre. Splendid fishing and duck shooting. Water pumped into home from the river. This is very inexpensive property and photos can be seen at our office, and we shall be pleased to show you this very desirable acreage.

VANCOUVER ISLAND REALTY CO.
(Wallace & Archer)
1239 Broad Street Phone 1745

DEEP COVE $6200

EXCEPTIONAL WATERFRONT PROPERTY, with magnificent view. House of four rooms and bath, hot and cold. Good garden and orchard; fine soil.

SPARLING
At Deep Cove Tel. Sidney 102Y

SALE OR EXCHANGE

EIGHTY ACRES NEAR SHAWNIGAN, main road frontage, about two acres cleared, balance timbered; some good land. Shack, good barn and chicken houses. Price, $1,800, on terms, or will trade for house in city.

JOHN GREENWOOD
1236 Government St.

FOURTEEN ACRES, WITH EXCEPTIONally big frontage on good road at Langford. This will make money for someone who buys it for ... $1050

FOUR ACRES WITH FURnished house and some stock ... $3500

H. A. HINCKS, Notary Public
Langford Phone Belmont 2

FIVE AND ONE-HALF ACRES, WITH good six-roomed house and barn, near Patricia Bay. Only (on terms) ... $4000

T. B. MONK & CO
Suite 11, Arcade Bldg 613 View St

HIGH QUADRA BUILDING SITE—1½ acres, magnificent views. City water, light, power, phone. Four-mile circle. $850, 1-5 cash, balance over 5 years at 6%.

VICTORIA REALTY CO
616 View Street Phone 3031
"RELIABLE REALTORS"

IMPROVED ACREAGE AND WILD LAND F. F. Higgs, 208 Pemberton Building

LONE TREE MOUNTAIN LAKE SUBdivision, with waterfrontage. Lake full of trout. Also Section 76, Highland District, 120 acres, $1,000; good timber, and sheep pasturage. Box C, Millstream P.O.

SEAFRONT ACREAGE, VERY CHOICE, twelve miles from Victoria. Thomas McIlwaine, Albert Head, R.R. No. 1.

OAK BAY

VALUES ARE INCREASING. NOW IS THE TIME TO BUY THAT FUTURE BUILDING SITE

THE FOLLOWING ARE PARTICULARLY ATTRACTIVE

NEWPORT AVENUE, 100 feet ... $1500
ISLAND ROAD, beautifully treed ... $550
VICTORIA AVE., high part ... $1075
MONTEREY AVENUE, one-quarter acre ... $800

SWINERTON & MUSGRAVE, LTD
640 Fort Street Phone 491

ABOUT THREE HOURS FROM VICTORIA OR VANCOUVER

90 ACRES, MAYNE ISLAND, HAS ½ mile low-lying waterfrontage, off which there is excellent trolling around. Has a good bathing place and is watered by two wells and a living spring. There are two fields fenced, containing about nine acres under-drained, which have been ploughed. Has some good cedar and pile timber. Telephone line on boundary. Public road on west boundary. 1½ miles from wharf, stores, school and doctor. Price only $3,000. Excellent steamer communication to both Vancouver and Victoria.

ROBERT GRUBB & CO.
1112 Government Street Victoria, B.C.

$2800—FIVE ACRES ON SHELbourne Street, within four-mile circle, all under cultivation, well drained. ALMOST NEW FIVE-ROOM BUNGALOW, concrete basement. Small barn and garage, good well. $1,800 cash will handle.

$2000—TEN-MILE POINT, THREE and one-half acres, beautifully situated, NEAR HOTEL, two minutes from sand beach, lots of rock and magnificent trees. GOOD SEA VIEWS. Water, light and phone available. A wonderful suburban residential site. Can easily be subdivided. Offered at away below values of surrounding property.

THE ROYAL TRUST COMPANY
Real Estate Department
Belmont House Victoria, B.C.

84 ACREAGE WANTED

ADVERTISER WISHES TO RENT 20 TO 30 acres of pasture, with living house. Must be within reasonable distance of city. Reply at once to Box 7201, Colonist.

600 ACRES, OR THEREABOUTS. ALL or cultivated; small house and barn, city water; four to five miles to city. Full particulars to Box 8257, Colonist.

85 FARMS FOR SALE

ASPARAGUS, SQUAB AND POULTRY FARM

LARGE SECTION OF ASPARAGUS COMING into full bearing this year; 2 large up-to-date pigeon houses, with running water and all latest devices; large modern poultry house, fully equipped. Comfortable two-roomed cottage, with running water. Twelve minutes from City Hall. Price $5,200; one-half cash, balance one or two years.
ALFRED CARMICHAEL & CO., LTD.
1210 Broad Street — Realtors

ORCHARD HOME ACKNOWLEDGED one of the best of Vancouver Island orchards, close by Victoria. 19 acres in large fruit trees, showing a steadily increasing income. Books and receipts shown. Price includes house of nine rooms, modern, city water, telephone, packing-house, barn, also all machinery. Price $15,000. Joseph C. Bridgman, 604 Broughton Street.

FARM IN SOUTH SAANICH
CLOSE TO KEATING

10 ACRES, all cleared and tile drained. 1,200 bulbs, also suitable for small berries. Fruit trees. Six-roomed house with city light, cement basement, hot air furnace, three fireplaces. Well water, gas pump. Barn, chicken houses and garage. Price includes most of the furniture, cream separator, farm and garden tools.

PRICE $9000

A. W. JONES, LTD.
1002 Broad Street — Phone 198

$3200—ON VERY EASY TERMS. A poultry farm equipped for 600 birds. Bungalow, five rooms, bathroom and pantry. 2½ miles out. F. P. Higgs, 208 Pemberton Building.

86 FARMS FOR RENT

6-ROOM MODERN BUNGALOW. ELECtric light and water laid on. Eight acres of land, 65 fruit trees, pasture field, chicken houses, garage, tennis court. This property is well located, with fine view over the water, near the city. Will lease to reliable tenant.

J. N. HOLLAND, 208 Pemberton Blk

NOTICE

To the Growers of Hothouse Tomatoes and Cucumbers of Vancouver Island and Adjacent Islands

A MEETING will be held in the Chamber of Commerce at Victoria on March 30, 1928, commencing at 3 p.m., to vote on the question of bringing all the growers of hothouse tomatoes and cucumbers on these islands under the control of the "Produce Marketing Act."

VICTORIA CO-OPERATIVE HOTHOUSE ASSOCIATION,
O. W. Riddle, President.

MAGNIFICENT SUMMER HOME SITE
2 ACRES of excellent black soil, sloping gently to the beach. All in grass with large maples, cedars, etc. Ever-running stream through property. Unexcelled climatic conditions. 26 miles from Victoria, good road. Low taxes. $2,400.
A. S. BARTON
110 Pemberton Bldg. — Phone 2901

Financier Is Home From Tour To Eastern Cities

Mr. H. E. Boorman, managing director of the B.C. Bond Corporation, who has been to New York to join the board of the Guardian Investors' Corporation & Investment Trust in New York City, to which he was recently elected, has returned to the city.

He speaks of the greater interest shown in Canadian investments by Canadian financiers, due to willingness to invest in the development of the nation's natural resources.

"In the United States the feeling is very clearly expressed that there must be other avenues for the investment of their funds. Money plentiful, no inflation of inventories, a general caution prevailing, the cutting of costs, the shifting of manufacturing plants to places nearer the raw material, all point, in the opinion of financiers, to steady and healthy growth of the United States," Mr. Boorman said.

NEW YORK CURB

INDUSTRIALS

	Bid	Asked
Centrifugal	10¾	11
Checker Cab	25¼	26
Durant Del	10	10¾
Mesabi	1⅞	2
Fluviz	14⅞	15½
Tob Prod Ex	3½	3¾
Un Profit Shar	7½	8¼
Un Retail Candy	5	6
Cities Serv, com	58¼	58¾
Cities Serv, pfd	98⅝	99
Cities Serv, bkrs	29¼	30
Am Gas Pf	139	140
Lehigh Pow Secs	25½	26

OILS

	Bid	Asked
Carib	21	21½
Federal	15¼	16
Int Pete	37	37⅛
Marl Mex	1½	2
Mexico Oil	26	30
Cont'l Oil	17	17⅛
Pennock Oil	5⅝	6
Salt Cr Prod	31⅛	31½
Salt Cr Cons	6½	6¾
Wilcox	19⅛	20
Conley Tinfoil	13⅝	13¾
Mount Prod	25⅛	26
N W M	180	181¾

MINES

	Bid	Asked
Ariz Globe	3	1
Buse & W	1	5
Cons Copr	5½	6⅛
Creason	2 1-16	2 3-16
Dolores	26	50
Hecla	15¾	16¼
Hollinger	17	17¾
J. V. Devel	5	50
Kerr Lake	50	55
Mason Valley	1⅛	1⅛
Nipissing	4¾	6
Ohio Copper	78	80
Teck Hughes	6	8¼
Un. Eastern	53	60
Un. Verde Ex	19½	20

INDEMNITIES FOR WEDNESDAY
(March 21, 1928)

CHICAGO	Bid	Offer
Wheat—		
March		142
May	138⅝	140⅛
July	135⅝	137⅛
Corn—		
May	101⅛	103⅝
July	103½	106⅛
Oats—		
May	58⅛	

WINNIPEG	Bid	Offer
Wheat—		
July	143¾	144⅛

INDIGESTION is UNNECESSARY
2 MINUTE RELIEF
Don't think because it has troubled you for months or years that there is no remedy for indigestion. You need never again know pain and discomfort, no matter what you eat or drink—or when or where. Take Stuart Tablets. Two sizes, 60c and $1.20. At All Druggists.
STUART'S Dyspepsia TABLETS

Newfoundland Sealers Answer Call of Ice Pan

Spirit of Adventure Inherited From Seadog Sires of Elizabethan Days Shackles Many to Hazardous Calling

ST. JOHN'S, Newfoundland, March 20.—Eleven steamers have carried Newfoundland's battallion of seal killers to the ice fields north and south of this port. The seal fishing industry has been carried on in steam from this port since as far back as 1862, and each year, in spite of reverses, small profits and tragic disasters, along late in February the husky giants of the northern outports trickle in to the capital city to seek berths on the steamers.

Slow and clumsy those men appear in their movements as they walk along the waterfront streets, examining the display of goods in the shop windows or selecting their scanty requirements for the voyage—a sheath knife, perhaps a steel, a pair of skin boots, a cap with "ears" on it, and little else. To look at them one would scarcely imagine that they possessed agility or that their minds ever for a moment turned on thoughts of adventure. But watch the transformation of these men as the word is passed to cast off the lines and make for sea. At once they are as full of excitement as a crowd of schoolboys given an unexpected holiday, and at home again on the deck of the ship their lethargic and clumsy movements on the land slip from them, and they are as alert and as agile as acrobats. They have to be sure-footed and quick to act in a hazardous calling in which they have frequently to cover miles of the ocean, jumping from one floating pan to another, for the water is infested with sharks, and the individual rescued from an immersion runs considerable risk of death from exposure before his ship may be reached.

PAY IS LIGHT

The "bill" made by the sealers depends upon the amount of fat brought into port. It varies considerably; the highest share per man last year was $85, the lowest, $36.83. In 1926 the crew of the Beothic were paid $124.66, but those on the Viking for their season's work received only $12.28. Notwithstanding the hazards and the speculative nature of the remuneration, there are sealers who have not missed a season since they were boys, and it would be the worst kind of disappointment to them if they failed to secure a berth to the ice.

Last year nine steamers sailed for the ice floes. This season the number will be eleven, the firm of Job Bros. & Company having added another ship, the Ungava, to their fleet, and Bowring Bros. the Red Cross liner Silvia. The other ships in the Bowring fleet are Nascopie, Neptune, Terra Nova, Viking, Eagle and Ranger. In addition to the Ungava, Jobs are sending out the Sagona, Thetis and the Beothic.

For some years a small plane has been taken out by one of the ships in order to assist in the search for the sealing herds. This year an Avro Avian plane in charge of Colin Caldwell, a Canadian aviator, will operate from the land, and the results of his expeditions over the ice fields will be communicated to the ships by wireless. Caldwell is first making a search for the sealing herds in the Gulf of St. Lawrence, and will then transfer to the north east coast to take up the search for the main patch which year after year comes out of the north on the breast of the Arctic current.

The largest of the seals found in the waters off the Newfoundland coast are the "Square Flippers," which attain a length of ten or twelve feet and a weight, when fully grown, of 1,500 pounds. By far the most numerous, however, are the Harps and Hoods. The young of the latter are known as the "Whitecoats." These seals breed off this coast some time in February. At birth the young weigh about eight pounds. When the season for killing opens about a month later they weigh from forty to fifty pounds. During that time they live on the ice, suckling their mother, which shows the greatest solicitude for their safety.

Rifles are used to kill the Square Flipper. The Harps and Hoods are dispatched by a blow on the snout with a wooden handled gaff, which is also used to drag the "tow" to the "pans" (the heaps of pelts). As soon as the seal is killed its skin, with the thick layer of fat which lies beneath it, is with a few strokes of the skulping knife removed from the carcass. The largest load of pelts ever brought into port was by Captain Abram Kean in 1910, when he brought in 49,069.

Captain Kean is at present commodore of the fleet. For fifty-six years he has prosecuted the seal fishery, during which time he has brought in over 1,000,000 seals.

Blizzards, the treacherous nature of the trails which the men must follow in moving over the ice, and the destruction of ships by storms or by being caught in the irresistible jam of the ice floes, have accounted for many lives in the prosecution of this industry. Of late years the worst disasters were those which occurred in 1898, when forty-eight of the Greenland's crew perished in a blizzard, and in 1914, when the Southern Cross, returning to port with a load, was lost with all hands, 173 men, and in the same year when seventy-seven of the crew of the Ss. Newfoundland were unable to reach their ship when a storm came on and were next day found frozen to death on the ice. Such disasters, however, prove no deterrent to the race of men who have for generations found the call of the frozen seas irresistible, and who find in the search for the wealth of the ice pans the chief outlet for that spirit of adventure which they have inherited from their seadog sires of Elizabethan days.

KING'S PLATE ENTRIES

TORONTO, March 20.—Coincident with the first day of Spring, W. P. Fraser, secretary-treasurer of the Ontario Jockey Club, today disclosed the entries for the King's plate, the oldest fixture run continuously on the American continent, which will be decided at Woodbine Park on May 19 next over the mile and one-furlong route. Forty-one thoroughbreds were named to contest this historic race, which carries with it $15,000 in added money and fifty guineas, the gift of His Majesty King George. It is exclusively for province-bred horses, and practically every prominent stable in Ontario has a representative entered.

Chemistry Teacher: "This gas is a deadly poison. What steps would you take if it should suddenly escape?"

Pupil: "Big long ones."

Today's Radio

Programme of Principal Broadcasting Stations

By Courtesy of Radio Doings

CFCT, Victoria, B.C. (475.9m)—6 a.m. The morning market quotations direct from the B.C. Bond Corporation, Ltd. 6.30 p.m. What's doing in town. 7-10. The closing market quotations by the B.C. Bond Corporation, Ltd. official weather report and forecast, news. 8. Stevenson's Players will present a three-act play dealing with farm life on the prairies, entitled The Clodhopper, the first of a series of two plays known as "The Land of Our Fathers."

NBC, National Broadcasting Company 6:30-7 p.m., 8-11

KYA, San Francisco (361.2m)—6 15-6 40 p.m., Golden Gate Cryer. 6.40-7, Thomas Nunan, talks. 7-7.30, Programme for the San Francisco Women's Club. 6-9, Lecture from Old St. Mary's Church. 8-10, Art Ellis' Orchestra. 10-11, The Tune Peddlers' Orchestra. 11 p.m.-12 midnight, The Troubador's Dance Orchestra.

KNX, Los Angeles (336.9m)—5-6 45 p.m., Chet Mitendorf. 5 45-6, Timely amusement tips. 6-6.30, Dinner programme. 6.30-7, Biltmore Concert Orchestra. 7-7.30, Players' Club. 7.30-8, Blair Furniture Co. 8-10, Courtesy programme. 10-11, Biltmore Hotel Orchestra. 11 p.m.-12 midnight, Hotel Ambassador Orchestra.

KGA, Spokane (526.3m)—6 15-6 p.m., Kiddies' programme, "Uncle Andy." 6-6.15, Weather, farm school. 6.15-7 15, Service talks. 7-15 p.m.-12 midnight, Musical programmes.

KFWI, San Francisco (267.7m)—5-5.30 p.m., Brunswick concert. 5.30-5 45, Advance construction reports. 5 45-6, News flashes of the day. 6-7, Dorothy Belber, pianist, Charles Jones, baritone, Julia Devereaux, soprano, and associated artists. 7-7 15, Sports review. 7 15-7.30, Salesmanship. 6-9, Studio programme. 9-9 15, Question box. 9 15-9 55, Dance music. 9 55-10, Police reports of missing people. 10-11, Dance music.

KFWB, Hollywood, Cal. (252.7m)—4 15-5 p.m., Musical programme. 5-6 15, Radio travel talks. 5 15-5 45, Radio review. 6-6 30, Dinner music. 6 30-7, Harry Jackson and his entertainers. 7-7 15, Address. 7 15-7 45, KFWB Birina Quintette. 7 45-8, Daily news. 8-9, Emma Emmel, soprano, Concert trio. 9-10, Popular songs, dance orchestra. 10-11, Glen Carter and his Varsitonians.

KFJR, Portland, Ore. (239.9m)—12 noon-1 p.m., Concert and amusement guide. 2 30-4, Sunshine matinee. 5-5 15, Oregon Journal news items. 5 15-5 30, Oregon Journal code class. 7-8, New York day by day. 8-9, Studio programme.

KHQ, Spokane, Wash. (320.2m)—6-6 30 p.m., Mahlon Merrick's Orchestra. 6 30-7, N.B.C. programme. 7-8, Mahlon Merrick's Orchestra. 8-10, N.B.C. programme.

KTAB, Oakland, Cal. (280.7m)—4-8 p.m., From Grandfather's Clock. 5 45-6 45, "Who's Who" hour. 6 45-7 30, Shopping hour. 8-10, The California Cramatorium programme.

KFOA, Seattle, Wash. (447.5m)—5 30-8 p.m., Something About Everything. 6-6 30, Sperry Flour sightseeing hour. 6 30-7, N.B.C. programme. 7-7 30, DeMolay variety programme. 7 30-7 45, Albers Bros. poultry talk. 7 45-8, Book chat. 8-10, N.B.C. programme. 10-10 15, Something About Everything.

KPRC, San Francisco (454.3m)—5 15-5 30 p.m., News items, lost and found and police reports. 5 30-6 30, Max and his Gangs. 6 30-8 30, Blair and screen and weather reports. 8 30-7 30, The Capillaria. 8-9, Maxwell House Coffee programme. 9-10, Goodrich Silvertown melody hour. 10-11, Pacific Goodrich Silvertown Cord Orchestra. 11 p.m.-12 midnight, Balconades Orchestra.

KEX, Portland, Ore. (1277.4m)—5 30-6 p.m., Courtesy concert. 6-6 30, News announcements, stock reports. 6 30-7, Children's hour. 7-8, Dance orchestra. 8-9, Studio programme. 9-10, Musicale by Madame Frida Stierna. 10 p.m.-12 midnight, Dance frolic.

KHJ, Los Angeles (309.8m)—6-6 p.m., Twilight musicale, featuring the Sunset Quartette. 6-6 15, Nightly doings. 6 15-6 45, Orthophonic and Kosbe Ampico programme. 6 45-7, World-wide news. 7-8, Songs of yesterday. 8-9, Pacific State Savings programme. 9-10, Mme. Norma Novello, soprano. 10-11, Beverly Beach Dance Orchestra.

KPO, San Francisco (422.3m)—4 30-5 p.m., Ye Towne Cryer service. 5-6, Children's hour. 6-6 30, The Dell Orchestra with dinner music. 6 30-7, N.B.C. programme. 7-7 30, KPO Instrumental Trio. 8-9, Programme by the Atwater Kent artists. 9-10, Morris Plan hour. 10 p.m.-12 midnight, KPO Dance Orchestra.

CNRV, Vancouver (291m)—10-11 a.m., Hour of music. 10-11 p.m., CNRV Salon Orchestra.

KFON, Long Beach, Cal. (211.5m)—4-4 16 p.m., Late news; sporting events. 4 15-4 30, Talk to women by Peggy. 4 30-6, Concert orchestra. 6-6 16, Happiness and Harmony. 6 16-6 45, Concert orchestra. 6 45-7, Understand Your Child. 7-7 30, Studio programme. 7 30-8, Texas Cowboys. 8-9 10, Long Beach Municipal Band. 9 10-9 20, Announcements. 9 20-9, Long Beach Municipal Band. 9-9 30, Irene Martin and Keystone Quartette. 9 30-10 30, Main event from Wilmington Bowl. 10 30-11, Organ recital. 11 p.m.-12 midnight, Pacific Coast Club Orchestra. 12 midnight-1 a.m., Dance programme.

KFLA, Los Angeles (263m)—5 30-8 p.m., Sundown Frolic. 6-7, Dinner hour programme. 7-7 30, G. E. Roletti, James Mullican. 7 30-8, Piano recital. 8-9, Florentine Quintette and soloists. 9-10, Soprano, Irish baritone, pianist, viola soloist. 10-11, Ralph Markey and his Musical Keys.

KOMO, Seattle, Wash. (509.1m)—6-6 30 p.m., N.B.C. programme. 6 30-10 30, Piano solos, tenor, soprano, Totem Mixed Quartette. 10 30-11, Totem Mixed Quartette. 11-12 midnight, Olympic Hotel Venetian Room Orchestra. 12-12 30 a.m., Lucile Nutley Johnson, piano solos, Fred Lynch, tenor.

KGO, Oakland, Cal. (384.4m)—6 20-6 30 p.m., News. 6 30-7, N.B.C. programme. 7-7 30, Farm programme. 8-9, N.B.C. programme. 9-9 30, N.B.C. programme. 9 30-10, Negro choir. 10-11, Frank Ellis and his Hotel St. Francis Dance Orchestra.

KJR, Seattle, Wash. (384.4m)—5-5 30 KJR Junior Hour. 5 30-5 45, Studio programme. 5 45-6, New York stock quotations. 6-6 30, Sports, news, theatre, resumes. 6 30-7 30, Vic Meyers' dinner concert. 7 30-8 30, Studio programme. 8 30-8, Casey-Bowyer Knight-at-arms. 9-10, Studio programme. 10-11, Dance orchestra.

KFWM, Oakland, Cal. (394.1m)—2-2 15, Health talk. 3 15-3, Musical programme.

KFI, Los Angeles, Cal. (468.5m)—4 p.m., Baron Keyes, California composer. 4 30, Joe Carlisle, blues and ballads. 4 46, Edith and Herbert Smith. 5, Big Brother Bob. 5 30, White King Male Quartette dinner hour programme. 6 30, N.B.C. programme. 7, Georgia O. George. 7 30, Henry Starr, blues and ballads. 8, N.B.C. programme. 9, N.B.C. programme. 9 30, Studio programme. 10, N.B.C. programme.

KGW, Portland, Ore. (491m)—6-6 30 p.m., Concert Trio. 6 30-7, N.B.C. programme. 7 30, Concert. 7 30-7 45, Poultry talk. 7 45-8, Utility service. 8-9, N.B.C. programme. 9-9 30, N.B.C. programme. 9 30-10, Concert. 10-11, N.B.C. programme. 11-12 midnight, Olympic Hotel Orchestra.

KLX, Oakland, Cal. (508.2m)—4 30-5 30 p.m., Chas. T. Reisner on Scottish organ. 5 30-6 30, Brother Bob's Club. 6 30-7, Dinner concert. 7-7 30, News broadcast. 8-9, Educational programme.

Artists Conception of California Disaster

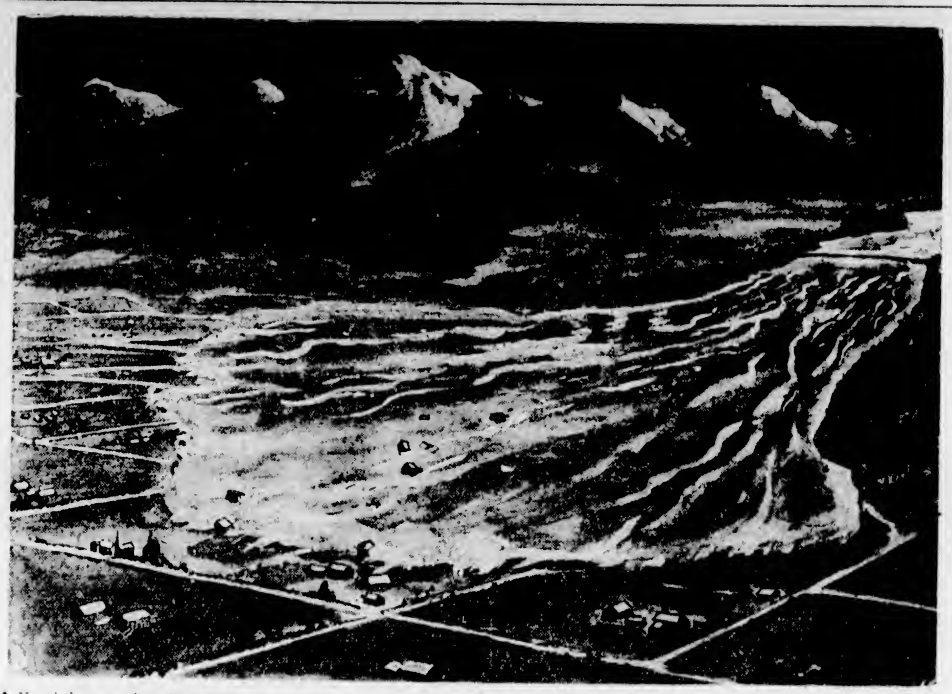

AN artist's conception of the St. Francis dam disaster. Death and chaos were spread along the fertile valley of the Santa Clara River in Southern California when the 185-foot-high St. Francis power and irrigation dam suddenly collapsed, letting loose a volume of 38,000 acre-feet of water. The gigantic wall of water, at times three stories high, swept on toward the Pacific, through the narrow Santa Paula canyon into the Santa Clara valley, where it spread into a wave twenty feet high and carried everything before it. The towns and villages which dot the valley had little warning of the impending disaster. Many persons were drowned while they slept. Houses were picked up like corks. It is believed that the death list may reach 500. A preliminary survey indicated, according to Los Angeles city officials, that water sweeping through a hill supporting the west wing of the St. Francis dam had caused the structure to collapse. Previous reports that the dam gave way as the result of an earthquake were discredited. The seepage was believed to have caused a portion of the hill flanking the western end of the dam to give way. The water then poured through the breach and under the pressure the eastern wing collapsed next. The centre section of the 185-foot dam wall was reported to be still standing for a distance of 150 feet.

Latest News From Wall Street

(Supplied by Branson, Brown & Co., Ltd.)

$30,000,000 in Inland Steel Bonds on sale. First mortgage 4½s are priced at 95 and interest, to yield 4.76 per cent.

Utility shares were active on the market with interest focussed on the Mackay companies and International Telephone because rumors that these two companies may be linked soon in a world-wide system. Mackay issues scored spectacular advances for stocks which have been relatively inactive.

Cotton ginning report will be issued at 10 o'clock.

Rubber stocks were taken in better manner. They benefited from announcement that the rubber pool would raise more money and also from the technical position. Officials of several rubber companies contend there will be no further reductions in tires or other rubber goods.

Some of the recent buying of Pullman said to be for the account of large estates and investors.

The refusal of U.S. Steil Common to share in the recent sensational advances of General Motors and other market leaders was explained to a large extent yesterday by announcement that the Duponts have sold the block of 114,000 shares acquired by the company last Summer.

Howe Sound, New Mont Mining and Nipissing directors meet today.

National Cash Register declared regular quarterly dividend 75c on class A stock.

General American Tank Car stockholders at annual meeting will vote on increasing authorized common stock to 800,000 shares from 400,000, increased stock to be used for expansion. In 1927 earnings were $6.52 a common share against $5.56 in 1926.

Flat Steel Rollers in Youngstown area, including Trumbull, Sharon Steel, Newton Steel and Youngstown Sheet, operating at capacity rate, with pressure for deliveries coming from automobile trade.

Manhattan Electric reports year ended December 31, consolidated net income after all charges and taxes equal to $4.94 a share against $2.27 a share in 1926.

In year ended January 1, May Department Stores and subsidiaries earned $5.56 a share on 1,152,183 common shares against $6.36 on 1,040,000 shares in the preceding year.

Guesses are being made as to the price at which employees of the Steel Corporation will be privileged to buy the common stock this year. The initial guess is 146.

If anticipated improvement in steel prices develops, Bethlehem would be principal beneficiary due to its great reduction in production costs.

STOCK OPINIONS

Hornblower and Weeks—A conservative policy is dictated while the present volume of trading continues.

J. S. Bache—We look to U. S. Steel to assume greater leadership this week and would purchase the stock on any little dip.

Piles
For Half a Century the Standard, Successful Treatment
Dr CHASE'S OINTMENT

Dodge Brothers have brought out new cabriolet in Senior line, listing $1,720 fully equipped, including two spare wire wheels.

Regular Gimbel Brothers Preferred declared.

California production of crude oil averaged 622,015 barrels daily in February, against 613,813 in January, according to American Pets Institute.

New York Stock Letter

(Supplied by Branson, Brown & Co., Ltd.)

NEW YORK, March 20.—Radio was again the feature of the market, rallying sharply on active turnover. The market early was unsettled by the overnight announcement that the Duponts had sold their United States Steel common holdings. Later General Motors was in good demand, rallying to its best levels for the present outstanding shares, and its action was followed by a sharp upturn in many specialties and an improved tone to the general market. The iron pipe group was headed by United States Cast Iron Pipe, which advanced to its best levels since 1925.

Others in this section, such as A. M. Byers, were also in good demand. North American Company was the feature of the utility shares. Among the reactionary issues Greene Cananea was in fair supply and trend lower. Rails contended with some profit taking. Steel common, which was in early supply was steady on announcement that Steel Ingot production is fractionally higher this week. The Union Pacific Railroad February earnings, the second in the rail group to be published, were on the favorable side. Atlantic Refining advanced gasoline one cent a gallon in Philadelphia. Crude oil production figures for the week, according to the Oil and Gas Journal, showed an increase of over 7,000 barrels a day. There is considerable shifting going on in this market. Some of the favorites appear to have attracted considerable short selling, and some, evening up today, resulted in sharp bulges in special issues. However, according to last night's reports, there is evidence of important interests having liquidated some long holdings, and the market from time to time is likely to reflect this condition. The rails, especially on setbacks, look attractive.

MONTREAL PRODUCE

MONTREAL, March 20.—Eggs, steady; butter, quiet; cheese, steady.

Cheese—Westerns, 21 3-4c.

Butter—No. 1 Pasteurized, 40c to 40 1-2c.

Eggs—Fresh extras, 43c; firsts, 41c.

SILVER MARKETS

LONDON, March 20.—Bar silver, 26 7-16d per ounce.

AT NEW YORK

NEW YORK, March 20.—Bar silver, 57 3-8; Mexican dollars, 44

Red Pepper Heat Stops Backache

The heat of red peppers takes the "ouch" from a sore, lame back. It cannot hurt you, and it certainly ends the torture at once.

When you are suffering so you can hardly get around, just try Red Pepper Rub, and you will have the quickest relief known. Nothing has such concentrated, penetrating heat as red peppers.

Just as soon as you apply Red Pepper Rub you will feel the tingling heat. In three minutes it warms the sore spot through and through. Pain and soreness are gone.

Ask your druggist for a jar of Rowles Red Pepper Rub. Be sure to get the genuine, with the name Rowles on each package. (Advt.)

Whitney Letter

(Supplied by Branson, Brown & Co., Ltd.)

It is entirely possible that, while the market attempts to absorb some of the spectacular advances of last week, we shall have a session or two more similar to Monday's session, but there is nothing more than a day or so of irregularity in prospect during which time recommended issues should be purchased. The rails as a group appear to have hesitated for no other reason than the technical one involved in going through to a new high record for the year. A temporary lull in a market which traveled as fast as this one did last week is the healthiest development which we can have.

Use range from 83 to 85 to buy American Can in anticipation of new high before end of week. Use range 146 to 148 for acquiring a long position in United States Steel in anticipation of next installment of the move, which should carry the issue through 150 and later materially higher. In rail group continue to purchase Canadian Pacific, St. Louis & Southwestern and Reading. Even though Consolidated Gas and International Telephone are at new prices holdings should be retained, while United Gas Improvement should be bought while it remains below 120. Of the two groups which have had the most favorable trade developments this year the steel stocks appear to have the better prospects of substantial advance at the moment. Old favorites, such as Corn Products, Pullman, Stewart Warner and Sears Rosebuck, are now coming into their own with establishment of new records, and since all are sound and headed higher we have nothing to do but a little waiting.

Health and Diet Advice

By DR. FRANK McCOY

SPRING CLEANING

This is the first day of Spring, when already the housewives are planning for their Spring house cleaning. No matter how careful the housekeeper is in her care of the house and its daily cleaning, it seems necessary to have a general, thorough house cleaning every so often.

The body is sometimes referred to as the house we live in, but it is a self-adjusting household to a large extent.

The blood traveling around through the arteries, capillaries and veins carries the nutriment to the little individual cells of the body, and also carries away the waste.

The nervous system, the muscular system, and the body structure are like servants in the body with their own work to do, each one more or less dependent upon the other, but in health working together in harmony for the greatest good to the whole body. It should not be necessary for the body to have any definite time for house cleaning, as the functions of the body are so arranged that assimilation and elimination should be properly balanced, but, because of errors in living, unsanitary surroundings, overwork, and a multitude of other causes, the average person is found to be suffering from some one or more disorders which come because the body, for some reason, is not able to keep itself clean.

There is great hope that in the future men will live so carefully that there will be a proper balance and co-ordination between all of the bodily functions. Man will then live in health much longer than he does today.

But there is so much to be known, and we must admit that we know so little today about the care of the body.

As we are experimenting with our health problems, sometimes getting results and sometimes finding we are making mistakes, would it not be wise to occasionally use some simple measures which will bring about a good bodily house cleaning and so help all of the bodily forces to a new start? This may seem to the reader to be a sensible idea. But just when are you going to start following this plan?

You made good resolutions on New Year's Day. Suppose you start this very day, which is the "first day of Spring," and follow a careful regime for the next few days which will give your body a chance to eliminate accumulated bodily toxins.

No, I don't mean tomorrow—or next week—but today!

As the Scriptures say, "Now is the accepted time; now is the day of salvation!"

Let's all miss our next regular meal and take instead a meal of some one kind of fruit, such as oranges, apples, pineapple, or perhaps grapejuice. Then let's continue missing our regular meals for several days and just substitute fruit for each meal.

When taking this fruit diet the body has a better chance to throw out accumulated wastes while not burdened with the work of assimilating food. Four or five days of the fruit diet will bring about very remarkable changes. Even though you appear to be in good health today, you do not know how good you can feel after a few days of such restricted dieting. Your step will become more elastic, your mind clearer, and those who have annoying aches and pains will find these symptoms will disappear like magic.

You can take a laxative to help matters along, but I would advise you to use one or two enemas a day in place of any cathartic or laxative, as the results will be much better.

After a few days of the fruit fast, start following the menus published in this column each Saturday. If you have any particular ailment which still persists, write to me and ask for a special treatise on that trouble and I will be glad to mail it to you.

Correspondents wishing to communicate with Dr. McCoy are advised that his address is Builders Exchange Building, Los Angeles, California, U.S.A.

Trump Card Is Favorite for Grand National

LONDON, March 20.—Orbinos, veteran handicap horse, is favorite for the Lincolnshire Handicap, first great race of the 1928 season, which is to be run on March 28. The betting today revealed the odds on Orbinos 6 to 1 against; on the Mohawk, 8 to 1; Philammon and Priory Park, 100 to 8; Rob 100 to 6, and Gifted 20 to 1.

Trump Card has jumped into prior consideration for the Grand National, but he is a very lukewarm favorite with three or four other leapers liable to supplant him in public favor before the famous steeplechase is run on March 30. The odds on Trump Card today were 10 to 1; on Master Billie and Master Hero, 100 to 9; on Bovril III 100 to 8; on Maguellonne, 100 to 6; on Koko and Carfax, 100 to 6, and on Billy Barton, American Hope, 20 to 1.

MAYNARD & SONS
AUCTIONEERS
Instructed, we will sell at our Salesrooms, 727-733 Pandora Avenue,
TODAY, 1:30 P.M.
Very Select, Clean and Well-Kept
Furniture and Effects
Including: Very good Brinsmead & Sons Cottage Piano, almost new Sonora Cabinet Gramophone and Records, beautiful 3-piece Chesterfield Suite Uph. in Tapestry, Oak Roll-Top Office Desk, almost new 3-Piece Davenette Set Uph. in Leatherette, Mah. and Oak Cr. Tables, 4 Sleepy Hollow Arm Chairs, good Couches, Reed and Rattan Arm Chairs, several good Carpets and Linoleum, 3 good Oak Dining Tables with Chairs to match, Fumed Oak Buffet, very good Violin and Case, .22 Rifle, Clocks, Records, Books, Pictures, Mirrors, Knitting Machine, Sewing Machines, Bicycles, very good Single and Full Size Simmons Beds, Springs and Mattresses, Mahogany, Oak and other dressers and Stands, Chest of Drawers, Baby Buggies, Bedroom Tables, Chairs and Rockers, Toilet Ware, very good Monarch and other Steel Ranges, Heaters, Electric Range, K Tables, K. Chairs, Cooking Utensils, Jam Jars, Crockery and Glassware, New Tub, Stands, Meat Safes and Stepladders, Oil Stoves and Ovens, Baths, Trunks, 10 Lawn Mowers, Cultivators, Garden Tools, Hose, Crosscut Saws, etc.; Evinrude Outboard Engine in good running order, etc.
Also in the Morning, Commencing at 10:30
Pullets, Hens, Cockerels, Rabbits, 2 Tons Potatoes and Carrots, Goats, Etc.
MAYNARD & SONS
Auctioneers — Phone 837

MAYNARD & SONS
AUCTIONEERS
Instructed, we will sell on the premises, 719 Cook Street (corner of McClure Street)
Thursday, 1:30 P.M.
All the Well-Kept
Household Furniture and Furnishings
Including: very old Walnut Drop-leaf Sewing Table, Lady's Mahogany Secretaire, Mahogany Arm Chairs, Round Walnut Centre Table, Oak Morris Chair, large Mahogany Settee, Carved Centre Table and Jardiniere Stand, Upholstered Reception Chairs, Oak Dining Table, Mission Oak Buffet, Axminster Carpets, Curtains and Drapes, Heater, Single Iron Bed, Spring and Mattress; Chiffoniers, 2 White Enamel Bedroom Suites, Centre Tables, Chairs, Mirrors, 6-Hole Ohio Steel Range, Gas Plate, Sewing Machine, Kitchen Comfort, Kitchen Chairs, Linoleum, Cooking Utensils, Crockery and Glassware, Wheelbarrow, Garden Tools, Mower, Stepladder, Etc. This furniture will be on view Thursday morning from 10 o'clock.
MAYNARD & SONS
Auctioneers — Phone 837

V 2813
Auction
Of
Superior Furniture
Thursday, 1:30 P.M.
In McCloy's Auction Halls
Corner Pandora Avenue and Blanshard Street
Now on View.
Includes Nice Assortment from Metchosin, Fairfield and North Quadra Residences.
McCloy & Co.
Auctioneers

Bartholomew's
Antiques and European Furniture, Etc.
Largest Selection on the Pacific Coast
Phone 1611 and 924
1118-17-19 Fort St. — 918 Douglas St.

A. H. McPHERSON
Auctioneer — Phone 1431
VICTORIA LIVESTOCK MARKET—Horses, Cattle and Other Livestock, Poultry and Miscellaneous, every Saturday, 11 A.M. Farm Sales and Purebred Stock Sales a specialty.
Market Successor to McCloy & Co.

FINANCE - COMMERCE - MARKETS

WILD GAMBLING FEATURES DAY

Radio Run Up Twenty-Three Points, General Motors Six—Many Others Follow Lead

SEMI-SPECULATIVE BONDS MAKE GAINS

NEW YORK, March 20.—Resumption of violent speculation for the advance under leadership of Radio and General Motors characterized today's stock market. Radio soared 23 points to 160, duplicating last week's record high price, and then dropped to 155 on a revisal of rumors that a "technical corner" existed in the stock. General Motors advanced six points to a new peak at 174, closing a point below the top. Total transactions in these two issues aggregated nearly a half million shares, or about one-seventh of the entire day's turnover.

U.S. Cast Iron Pipe, which is expected to announce a recapitalization plan next month, soared 18 points to a new high record at 253, making a gain of 46¼ points in two days. Victor Talking Machine convertible preferred jumped 13½ points to 155, and the common advanced 7⅞ to 78¾, both new high points. Among the score or so issues to show net gains of 3 to 10 points were American Car & Foundry preferred, American International Corporation, American Linseed, Byers, Collins & Aiken, Dupont, Electric Auto, General Cable, Gimbel Brothers, Midland Steel Products preferred, Rossia Ins., and Kelsey-Hayes Wheel. International Telephone and Mackay Companies reacted sharply following publication of merger reports.

Foreign exchange was slightly firmer, with sterling cables quoted around $4.88½.

Activity of semi-speculative mortgages featured today's bond market which in general displayed considerable irregularity. High grade liens, with the exception of those in the public utility group, appeared to be under pressure, probably on profit taking.

FOREIGN EXCHANGE

NEW YORK, March 22.—Foreign exchanges firm.
France—3.93½; cables 3.93¾.
Italy—5.28; cables 5.28¼.
Belgium—13.93.
Germany—23.90.
Holland—40.23¾.
Norway—26.89.
Sweden—26.83½.
Denmark—26.79½.
Switzerland—19.26.
Spain—16.84.
Greece—1.32½.
Poland—1135.
Czechoslovakia—2.96¼.
Jugoslavia—1.76.
Austria—1410.
Rumania—.62.
Argentina—42.30.
Brazil—12.00.
Tokio—46.90.
Shanghai—63.43¾.
Montreal—100.06¼.

STERLING EXCHANGE

NEW YORK, March 20.—Demand 487⅞; cables 488¼; sixty-day bills on banks 484 1-16.

AT VICTORIA

Buying 485¾; selling 488⅝.

(All Fractions in Eighths)

	High	Low	Last
Allis Chalmers	120-3	120-3	120-2
Allied Chem.	160-4	159	159-4
Ameranda Corpn.	30-2	30-2	30-2
Am. Agr., pfd.	63-2	23-2	62-2
Am. Can.	84-6	82-7	84-3
Am. Car & Fdy.	109	106-2	108-6
Am. For. Power	25	24-6	24-6
Am. Locomotive	112-3	110-4	111-2
Am. Smelters	175-4	174-4	175-4
Am. Steel Fdy.	65	64-1	64-4
Am. Sugar	67-2	66-4	66
Am. Sum. Tob	67	58	66
Am. Tel. & Tel.	180-6	179-2	179-2
Am. Tobacco	167	167	167
Am. Tobacco B	167-4	166-5	166-5
Am. Woolens	22	22	22
Anaconda	171-3	169-2	166-4
Armour A	14-4	13-3	13-3
Ass'd Dry Goods	42-4	42-2	42-4
Atlantic Gulf	41-2	40-1	41-2
Atlantic Refinery	107-7	107	107-4
Atchison	189-1	186	188-7
Baldwin Loco.	273	273	273
Baltimore & Ohio	113	115-4	116
Bangor & Ar'st'k	76	78	76
Bethlehem Steel	60-4	69-7	60-1
Brooklyn Manhat	67-3	66-6	66-7
California Pack's	74-4	74-4	74-4
California Pete	25-4	25-2	25-4
Calumet & Ariz.	93-2	93-2	93-2
Can. Pacific	213-4	211-4	213-7
Cerro De Pasco	63-7	33-3	63-2
Certain-teed Prod.	56-2	55-1	55-4
Chesap'ke & Ohio	197-4	196	196
Chile Copper	38-3	39-1	38-3
Chi. Gt. Western	12	12	12
Chi. Mil & St. P.	25-7	25-6	25-2
Chi. & Northwest	85-4	85-4	85-4
Chi., R.I. & Pac.	111-4	111-2	111-2
Chrysler Motor	64	33-1	62-5
Coco Cola	136-1	137-2	137-2
Congoleum-Nairn	26-1	25-5	23
Col. Fuel & Iron	80-6	79-3	79-4
Columbia Gas	94	93	92-4
Cons Gas	140-4	138-6	139-1
Cont. Oil	16-6	16-6	16-3
Cont. Motor	11-1	10-4	11
Corn Products	77-6	76-1	76-1
Crucible Steel	146-7	144-6	146
Curtiss Aero.	66-5	67-2	65-3
Davison Chemical	37-4	37-4	27-4
Dodge Bros.	30	10-2	18-7
Dodge Bros., pfd.	71-7	71-7	71-7
Dupont Powder	260	252	259-2
Eastman Kodak	171-6	170	170
Elec. Power	39-4	38-4	38-4
Elec. Refrigerator	17	16-4	16-7
Erie	56-5	57-1	57-3
Famous Players	116	115-6	112
Foundation Co.	42-2	43-2	43-2
Fox Film "A"	79	76-2	76-4
Fleischmann Co.	71-4	70-3	71-4
Freeport, Texas	64	61-4	63
Gabriel Snubbers	18-1	17-1	17-2
General Am. Tank	67-4	65-4	67-4
General Asphalt	68-1	65	66
Gen. Electric	141-7	137-2	141-4
Gen. Motors	173	167	173
Gen. Ry. Signal	100-3	99-4	100-3
Gold Dust	97-7	96-3	96-4
Goodrich Rubber	86	65-3	65-5
Granby	42-7	42-4	42-4
Great North. Ore	22-4	22-4	22-4
Great North., pfd.	96-4	92-4	96-4
Gt. West Sug	32-1	32-1	32-1
Greene Cananea	126	121-5	122-7
Gulf States Steel	64	54	54
Houston Oil	151	146-4	149-2
Howe Sound	46-2	45-4	46
Hudson Motor	34-3	91-7	92-5
Hupp Motors	46-4	44-4	46-1
Illinois Central	139	136-3	136-2
Imperial Oil	58-7	56-3	58-7
Inspiration	13-1	16-2	16-3
Int. Comb. Eng.	52	49-2	51-1
Intl. Harvester	345	241	345
Int'l Match, pfd.	115	111-1	112-5
Int'l Paper	73-2	73-2	73-3
Int. Pete	37-2	37-3	37-2
Int. Mer. Mar., pfd.	37-4	37	37
Int. Nickel	91-7	90	90
Int. Tel. & Tel.	163	161	161-1
Johns Manville	117-6	113-5	117
Kan. City South	57-3	56-4	57-2
Kennecott Copper	81-6	81-4	81-6
Lehigh Valley	94-1	93-4	23-7
Louis. & Nash	151-4	151-4	151-4
Mack Truck	94	92-6	94
Manhatten Elec.	58	55	56-3
Marland Oil	35-4	35-2	35-2
Marlin-Rockwell	53	49-2	51-7
Mid. Cont'nt Pete	27-2	27	27-1
Miss. Pacific	50-3	46-2	49-3
Miss. Pac., pfd.	112	112	112
Montana Power	163-4	159-6	161
Montgomery Ward	140-4	136-4	136-6
Nash Motors	20-1	66-5	62-1
National Biscuit	173	171	171
Natl. Cash Reg	53-6	53	53
Natl. Dairy Prod.	73-4	71	72-4
N.Y. Air Brake	47-2	45-4	47-6
Norfolk & West	181	190	120
North American	67	64-3	66-6
Northern Pacific	37-7	97-5	97-7
N.Y. Central	171-3	169-3	160-4
N.Y., N.H. & Hart	33-1	62-5	62-5
N.Y., Ont. & West.	31-2	28-4	31-3
Packard Motor	66-5	65-2	66-5
Pan. American B.	42	42-5	43
Pennsylvania R.R.	67-4	67-3	67-4
Pere Marquette	131-3	130	131-2
Pierce Arrow	13-1	12	13-1
Phillips Pete	38-7	38-2	38-6
Pierce Arrow	13-1	13	13-1
Producers & Ref.	21	20-1	20-1
Pullman Co.	88-3	87	87
Radio	170	137-3	165
Readings	106-2	103-3	105
Rep. Iron & Steel	61-3	61	61-3
Royal Dutch	46	46	46
Schulte	53-4	61-6	53-1
Sears Roebuck	21-3	89-4	62-5
Shattuck-Denn	14	14	14
Shell Union	25-7	25-5	25-5
Simmons Co.	61-3	80-5	61-1
Sinclair Cons	24-2	23-6	33-3
Sloss Sheffield	126	126	126
Southern Pac.	120-4	116-7	118-7
Southern Railway	148-2	147-4	148
Standard Milling	108-2	106-2	106-3
Standard Gas	64-7	53-2	64-6
Standard Oil, Cal.	56-1	55-7	55-7
Standard Oil, N.J.	39	39	39
Standard Oil, N.Y.	20-2	39-7	30
Standard Oil, Ind.	72-7	72-7	72-7
Stewart Warner	92-2	91	32-2
St. Louis & S. Fran.	116	115-3	115-5
Stromburg Carb.	54-3	64	54-3
Studebaker	63-6	62-3	63-2
Texas Co	53	51-7	52
Texas Gulf Sulphur	76-1	75-3	75-7
Texas Pacific R.R.	125-2	132	124
Tex. Pac. C. & O.	12-5	12-4	12-4
Timken Roller	127-4	124-3	124-2
Tobacco Prod.	113	110-4	112-4
Union Oil of Cal.	50	42-6	48-5
Union Pacific	194	193-5	194
U.S. Cast I. Pipe	253	230	230
U.S. Ind. Alco.	121-3	112	116-4
U.S. Rubber	47-5	47	47-3
U.S. Steel	146-7	114-6	146
Underwood Typ.	66-1	66-1	66-1
Union Carbide	149-6	147-4	149-4
Universal Pipe	25-4	24	24-7
Vanadium	61-2	89-4	89-7
Victor Talk. Mach.	78-2	72	78-3
Wabash	72-5	70	71-4
Westing Air Br'ke	33-2	62-2	53-1
Westing Elec.	104-5	100-1	103
White Motor	34	33-4	34
Willys Overland	22-3	22-6	23
Woolworth	187-3	186-4	186-4
Wright Aer. Cpn.	88	85-2	86
Yale Towne	70-1	70-1	70-1
Y'eston Sh. & Tu.	67	66-7	66-7
Yel. Tr'k & Coach	34-5	32-5	34-3

MONTREAL PRODUCE

(All Fractions in Eighths)

	High	Low	Last
Alta Pacific Grain	20-6	20-6	20-6
Abitibi	79	79	79
Asbestos	30-7	30	30-7
Asbestos, pfd.	32	61-4	61-4
Atlantic Sugar	20-6	20-6	20-6
Bell Telephone	166	165	165
Brazilian Trac	208-4	207	208-3
B.C. Fish. & Pack.	8-2	2	8-2
Brompton Paper	56-4	56	56-2
Can. Bronze	21	89-4	61
Can. Celanese, com.	62	62	62
Can. Cement, com.	32	31-2	31-2
Can. Cement, pfd.	102	102	102
Can. Car Fdy., com.	51	50-2	50-2
Can. Car Fdy., pfd.	85	84-6	84-6
Can. S.S., com.	38-4	37	37
Can. S.S., pfd.	93	92-4	92-4
Can. Cottons	36	36	36
Can. Converters	123	123	122
Can. Ind. Alcohol	40-7	40-3	40-4
Cons. M. & S.	268	268	268
Dom. Bridge	71-2	71	71-2
Dom. Glass	132-4	130-2	130-2
Dom. Textile	128	124-4	124-4
Dryden Paper	43-7	42-6	42-7
Hiram Walker	59-2	59-2	59-2
Howard Smith	90	86	89-7
Laurentide Co.	130	130	130
Mackay Co.	133	133	133
Massey Harris	40-3	40	40-2
McColl Frontenac	33-4	33	33-4
Montreal Power	93	89-4	93
National Breweries	118	117	118
Ogilvie Mls. Co.	290	340	280
Shawinigan	83	81	82
Spanish River Pulp	133	133	133
Steel of Can.	188	188	188
Winnipeg Elec.	122-2	121	122-3
Imperial Oil	58-7	58-5	58-7
Seagrams	20	28	20

Victoria Stock Exchange

MORNING QUOTATIONS

Mining	Bid	Asked
B.C. Silver	..	1.80
Bayview	.09	.10½
Big Missouri	.54tr	.60
Cork Province	.45	.48
Dalhousie	.35	.40
Dunwell	.28	.35
George Copper	5.05	5.40
Glacier Creek	..	.06
Gladstone	..	.11
Glasair	.80	.85
Independence	.22½	.25
Indian	.09	.12
Int. Coal & Coke	..	.38
Kootenay Florence	.32½	.36
L. & L.	.13	.15
Lakeview	.06½	.06
Leadsmith	..	.06
Lucky Jim	.41	..
Marmot Metals	.16	.18
Nat. Silver O.S.	.20	.21½
Pend Oreille, com.	16.75	18.00
Premier	2.60	2.70
Porter	.89	.05
Richmond	..	.16
Rufus-Argenta	.48	.50
Ruth Hope	.80	.35½
Selkirks	.03½	.05
Silvercrest	.10	.13
Silversmith	.16	.22
Slocan King	.11	.12
Sunloch	4.10	4.60
Terminus	.20	.24
Whitewater, com.	3.60	..
Woodbine	.48	..
Oils		
B.C. Montana	1.20M	.00 3-13
British Pete	.03½	..
Dalhousie	3.80	4.50
Home Oil	3.45	..
Illinois Alberta	.56	.65
McLeod	.13½	..
Devenish	.33	.38
Local Curb		
Grandview	.63	.62
Malaspina	.13½	.17½
Beaver	.21	.26
Caulfield	15.00	15.50
Georgia River	.37	.42
C. & E. Lands	..	38.00
Silvertip	..	.16
Stewart Lands	6.00	10.00
Wellington	.23½	.27
George Enterprise	..	.23
Northern Light	.27	.30
Marmot Gold	.08½	.10

Sales

100 Cork Province at .46; 25 Dunwell at .32; 1,000 Lakeview at .05¾; 1,000 at .05¾; 1,000 at .05¾; 500 Malaspina at .17½; 1,000 at .17; 1,000 at .17; 1,000 Porter-Idaho at .90; 100 at .90; 500 Terminus at .21½; 500 at .21½; 1,000 at .31½; 3,000 Beaver at .23; 600 Bayview at .10; 10 Caufield at 15.00; 40 at 16.00; 1,000 Marmot Gold at .09½; 1,000 at .09; 25,000 B.C. Montana at .00¼.

AFTERNOON QUOTATIONS

Mining	Bid	Asked
B.C. Silver	1.60	1.65
Bayview	..	.10¼
Big Missouri	.52	.57
Cork Province	.45	.49
Dalhousie	.35	.40
Dunwell	.30	.35
George Copper	5.50	5.95
Glacier Creek	..	.06½
Gladstone	..	.12
Golconda	.89	1.00
Independence	.22½	.25
Indian	.08	.12
Int. Coal & Coke	.34	.38
Kootenay Florence	.33½	.34½
L. & L.	.11	.15
Lakeview	.05¼	.06¼
Leadsmith	..	.07
Lucky Jim	.36	.43
Marmot Metals	.17	.19
National Silver (O.S.)	.20	.21
Pend Oreille, com.	12.00	12.50
Premier	2.55	..
Porter-Idaho	.89	.94
Richmond	.16	.20
Rufus-Argenta	.46	.53
Ruth Hope	.60	.65
Selkirks	.03½	.05
Silver Crest	..	.13
Silversmith	.12½	.32
Slocan King	.10½	..
Terminus	..	.26
Whitewater, com.	..	2.70
Woodbine	.46	.55
Oils		
B.C. Montana	..	.00 3-16
British Petroleum	.03½	..
Dalhousie Oil	3.50	..
Home Oil	3.50	..
Illinois-Alberta	.55	..
Maple Leaf	.14	..
Devenish	.22	.36
Local Curb Stocks		
Grandview	.61	.64
Goldsmith	.05	..
Malaspina	.17	.18
Beaver	.21	.26
Caulfield	15.00	15.50
Georgia River	..	.44
Oregon Metals	.70	.80
C. & E. Land	..	33.00
Silver Tip	..	.26
Stewart Lands	5.50	10.00
Wellington	.24	.26
George Enterprise	..	.24
Northern Light	..	.30
Marmot Gold	.09	.10½

Sales

100 George Copper at 5.30; 100 at 5.75; 1,000 Porter-Idaho at .89.

Chicago Grain

(Supplied by B.C. Bond Corpn., Ltd.)

CHICAGO, March 20.—In spite of the dullness, the market showed strength today. Kansas report says prospects appear materially improved in that state. Broomhall says Argentina has already sold a third of her total surplus and that European import requirements are large. Estimates of export sales ran as high as a million and a half, mostly Canadian.

Corn—Nearly half a million bushels of corn cancelled for shipment from public elevators. That does not look as though prices are too high. Minneapolis reports best coarse grain business in months. Have heard of no fresh export sales, but believe from now on northern ports will be preferred. Prices on corn for future delivery made new high levels on this movement, and all grains were strong and advancing. Liverpool due one-half up.

(Supplied by B.C. Bond Corpn., Ltd.)

Wheat—	Open	High	Low	Close
March	140½	140⅝	139¾	140⅝
May	138⅜	139¼	138½	139
July	135⅜	136¼	135⅝	136½
Sept.	134⅝	134½	133¾	134⅝
Corn—				
March	99	99¼	98	98½
May	101½	102¼	100½	102
July	103⅜	104¼	102⅝	104¼
Oats—				
March	58¼	58½	57⅞	58¼
May	58¼	58⅝	57⅝	58¼
July	53⅜	53⅜	52⅝	53½
Rye—				
March	131⅜	133	131½	132
May	131½	133	130⅝	132

TORONTO MINES

(Supplied by Branson, Brown & Co., Ltd.)

	Bid	Asked
Aconda	.29¼	..
Amulet	2.60	..
Argonaut	.18½	..
Baldwin	.02¾	..
Barry Hollinger	1.22	..
Beaver	.14	..
Bidgood	.61	..
Buckingham	.07¾	..
Capital	.16	.18
C. Kirkland	.04¼	..
D. Kirkland	.02¾	..
Dome	12.50	..
Duprat	.08	..
Grover Daly	.18½	..
Kootenay Florence	.35	.38
Laval Quebec	.20	..
Malartic	1.19	..
McDougall	.60	..
Millcrest	.08	..
Temiskaming	.08½	..
P. Kirkland	.37	..
Potter Dalton	.18½	..
Realty & M	.25	..
Ribago	.13	..
Stadacona Rouyn	.16½	..
San Antonio	.34	..
Teck Hughes	8.60	..
Tough Oakes	.55	..
Treadwell Yukon	37.10	..
Wright Hargraves	5.65	..
Abana	2.80	..
Towagmac	3.40	..
Sudbury Basin	10.70	..
Hower	1.30	..
Vipond	.65¼	..
Sherritt Gordon	.72¾	..
Central Manitoba	1.21	..

FOREIGN BONDS

	Bid	Asked
Antioquia 7s, 1945, "A"	96¼	99½
Argentine 6s, 1957	100⅛	100⅝
Argentine 6s, 1952	100	100½
Austrian 7s, 1943	103¾	104
Belgian 6s, 1955	101	101¼
Belgian 7s, 1955	108	108¼
Brazil 6½s, 1957	96	95¼
Buenos Aires 7s, 1957	100½	100⅝
Buenos Aires 7½s, 1947	103	103½
Chile 6s, 1960	93¾	95½
Costa Rica 7s, 1951	96½	98¾
Est. Ry. 7s, 1954	104¾	105
French 7s, 1949	108¾	109¼
French 7½s, 1941	117¼	117½
German 7s, 1949	107⅛	107⅜
Hungary 7½s, 1945	102½	103½
Hugo Stinnes 7s, 1936	93¼	95
Hugo Stinnes 7s, 1946	93¼	95
Italy 7s, 1951	98⅝	98⅞
Japanese 6½s, 1954	103	103¼
Nord 6½s, 1950	92¾	92⅝
Paris Orleans 7s, 1954	103¾	104¼
Polish 6s, 1940	84¾	84⅞
Polish 8s, 1955	100⅝	100⅞
Seine 7s	105¼	105½
Siemen & Hal 6½s, 1951	96½	96⅞
Uruguay 6s, 1960	99¾	96½
Uruguay 6s, 1946	106½	109¾

Winnipeg Grain

(Supplied by Branson, Brown & Co., Ltd.)

WINNIPEG, March 20.—Wheat—Wheat market acted erratic today, but was mostly higher than yesterday's closing. Opening prices were strong with prices about half cent higher, based on the strong cables and an improved export demand. There was, however, plenty of wheat for sale, which finally filled up the early demand. Prices lost all the early gains, even getting under last night's close. The market gradually firmed up again later with offerings rather light, but the buying power was not large or distinctive, being largely credited to bulls reinstating some long lines, while early sellers were covering up. North American export sales were estimated by seaboard at 1,500,000 bushels, one million being Manitobas and a half million United States wheats, the United Kingdom and the Continent being the buyers, but very little of this business was reflected in the local market, as it was mostly worked by the pool. However, the improved foreign demand for wheat with business also working in rye and oats, with prices on rye sharply higher, created a bullish sentiment, and the market received good support on the breaks. The cash market was very quiet. There was a little business passing early, but offerings increased and buyers backed away, resulting in spreads declining on some grades from one-quarter to one-half cent.

Canadian wheat supplies in North America in all positions on March 16, except those still in farmer's hands, totaled 179,095,658 bushels, as compared with 127,925,536 at this time last year. Farmers have now marketed close to 360,000,000 bushels and are still delivering well over half million bushels daily, while it is estimated there is 25,000,000 yet to be threshed in Alberta and Saskatchewan. Weather has been moderate and warm over the Canadian west, and farmers are making ready for Spring work, and there is every indication of a largely increased wheat acreage. European requirements are known to be large, but supplies appear to be ample. Advise caution in following bulges. Winnipeg futures closed ⅜ cent to ¼ cent higher. May being the strong month and closed at top.

Coarse grains—Oats, barley and rye were all strong, especially rye, which closed two cents higher at a new high for the year. New York reported an excellent foreign demand for rye, while business was also working in oats and barley. Oats closed ¾ cent to ½ cent up, and barley ½ cent to 1¼ cents up.

Flax—Continued quiet, but prices held steady, closing ⅛ cent higher to ¼ cent lower. Very little coming out for sale, but demand poor.

FUTURES

Wheat—	Open	High	Low	Close
July	144	144	143¼	143⅝
May	142⅝	142½	141⅝	142⅜
Oct.	135⅝	135⅝	135	135⅞
Oats—				
July	68	66⅛	65⅞	66⅛
May	69½	69⅞	68½	69⅞
Oct.	56½	56⅞	56	56⅞
Rye—				
July	116	117	115⅝	117
May	120	121⅞	112½	121⅝
Oct.	105	106	106¼	105⅝
Barley—				
July	22¼	92¾	21½	92¾
May	65½	95½	94½	95½
Oct.	79	79½	78¾	79½
Flax—				
July	200¼	200¼	199⅛	200¼
May	196⅜	197	122	196⅜

LIVERPOOL

Open—Unchanged.
Close: ⅝ up.

CASH GRAINS

Wheat—1 N., 149⅝; 2 N., 144¼; 3 N., 132; No. 4, 122⅝; No. 5, 110⅞; No. 6, 104¼; feed, 98⅝; track, 142⅞; 1 Durum, 112⅜; 2 Durum, 110⅜; 3 Durum, 106⅝; 4 Durum, 129⅝.

Oats—2 C.W., 70⅞; 3 C.W., 66¼; extra 1 feed, 65⅞; 1 feed, 64⅝; 2 feed, 62⅞; rejected, 59⅞; track, 68⅞.

Barley—No. 4, 90½; rejected, 89; feed, 88; track, 93½.

Flax—1 C.W., 194¼; 2 C.W., 190½; 3 C.W., 172¾; rejected, 168¾; track, 194¼.

Rye—1 C.W., 119⅜; track, 119⅝.

VICTORY AND WAR BONDS

VICTORY LOAN, 5½%—TAX FREE

Interest due	Buy	Sell
1633, 1st May & Nov.	105.30	105.50
1637, 1st June & Dec.	110.00	110.40

WAR LOAN, 5%—TAX FREE

1631, 1st Apr. & Oct.	103.30	103.50
1637, 1st Mar. & Sept.	105.90	106.20

(Payable New York)

VICTORY LOAN, 5½%

1632, 1st May & Nov.	103.80	104.10
1634, 1st May & Nov.	104.35	105.20

DOMINION LOAN

1628, 15th Apr. & Oct., 5%	100.15	100.45
1643, 15th Apr. & Oct., 5%	105.65	105.90
1640, Mar. 1st & Sept., 4½%	102.00	102.40
1944, 15th Apr. & Oct., 4½%	102.40	102.75
1946, 1st Feb. & Aug., 4½%	102.60	102.62
1254, 1st Feb. & Aug. (C.N.R.), 6%	Mkt.	
1657, 1st Jan. & July (C.N.R.), 4½%	Mkt.	

Add accrued interest to date.
1637, 110 days, 1.658 per 1100.
1933, 1632, 1634, 140 days, 3.110 per $100.
1628, 1643, 167 days, 2.161 per $100.
1644, 167 days, 1.936 per $100.
1246, 46 days, .521 per $100.
Brokerage rate on Victory and War Loans, ⅛ of 1%.

MONEY MARKETS

LONDON, March 20. — Money, 3 5-8 per cent. Discount rates: Short and three months' bills, 4 1-8 per cent.

AT NEW YORK

NEW YORK, March 20. — Call money, steady; high, 4 1-2; low, 4 1-2; ruling rate, 4 1-2; closing bid, 4 1-2 to 4 3-4.

Time loans, firm; mixed collateral, 60-90 days, 4 1-2 to 4 5-8; four to six months, 4 1-2 to 4 5-8.

Prime mercantile paper, 4

Wholesale Row

(Revised March 16, 1928)

EGGS

Fresh Extras, doz.		.30
Fresh Firsts, doz.		.27
Pullets, Extras, doz.		.25

BUTTER

Best, cartons		.44
Prints		.42
Dairy solids		.42
Dairy prints		.29

CHEESE

B.C. large, lb.		.23½
B.C. Twins, lb.		.24½
B.C. Triplets, lb.		.26½
Alberta solids, lb.		.23
Ontario Stiltons, lb.		.26
Ontario solids, lb., new		.26½
Ontario Twins, lb.		.27
Ontario Triplets, lb., new	.26	.28
Ontario Stiltons		.30

LARD

Pure Lard—Tierces basis, per lb.		.17
Compound—Tierces basis, per lb.		.12

MEAT

Beef, No. 1 Steers		.18
Beef, No. 1 Cows		.19
Lamb		.31
Lard	.18	.20½
Veal	.18	.22
Bacon	..	.29
Mutton	..	.20
Hams	.26	.30
Chickens	.33	.35
Fowl	.24	.29
Pork	..	.15

SUGAR

B.C. Refinery—	
White, per hundred	6.45
Yellow, per hundred	6.26

FEED

	100 lbs.	Per Ton
Barley	22.50	248.00
Gr. Barley	2.60	50.00
Corn	2.60	50.00
Cracked Corn	2.70	52.00
Feed Cornmeal	2.70	52.00
Oats	2.50	46.00
Oats, ground	2.60	50.00
Scratch Food	2.70	52.00
Poultry Mash	2.78	52.00
Marvel Egg Mash	2.60	34.00

FLOUR

	Per Sk. 49 lbs.
Snowflake	22.80
Purity	2.60
Five Roses	2.60
Maple Leaf	2.60
Royal Standard	2.60
B. & K. Pastry	2.30
Whole Wheat	2.50
Quaker Flour	2.60
Robin Hood	2.60

FRUIT

MacIntosh Reds	3.30	2.50
Local		
Local Apples	1.00	2.00
Pears, box	2.75	3.75
Bananas, uncrated		.10
Bananas, crated		.11
Lemons, case	7.00	10.00
Oranges	6.00	7.26
California Grapefruit		6.76
California Figs		M.P.

VEGETABLES

Beets, per sack		2.00
Cabbage, per lb.	.05	.06
Carrots, per sack		1.00
Celery, per doz.	1.50	1.75
Lettuce, Cal.	4.50	4.75
Turnips		1.35
Parsnips		2.00
Tomatoes, No. 1, per crate		M.P.
Tomatoes, No. 2, per crate		M.P.
Artichokes, Globe, doz.		M.P.
Mexican Tomatoes		7.00
Spinach	2.05	3.90
Peas		8.50
Asparagus		.50
Onions, Okanagan		4.00
Onions, Yakima		5.00
Sprouts		.10
Radish		.30

Retail Prices

(Revised March 16, 1928)

EGGS

B.C. Firsts, doz.		.34
B.C. Extras, doz.		.36
Pullets, doz.		.32

VEGETABLES

Carrots, per bunch		.06
Artichokes, Globe, each		.10
Beets, 8 lbs.		.15
Parsnips, 8 lbs.		.19
Mexican Tomatoes, per lb.		.50
Brussels Sprouts, lb.		.20
Green Peas, per lb.		.30
Cabbage, local	.05	.10
Cauliflower, per lb.	.20	.35
Celery, head		.20
Lettuce, per head		.10
Potatoes, 9 lbs.		.25
Kamloops Netted Gems		1.65
Tomatoes, lb.		.50
Spinach		.20
Potatoes, sweet, 4 lbs. for		.25
Turnips, local, 3 lbs.		.25

NUTS

Almonds, per lb.		.30
Walnuts, per lb.		.20
California Soft Shell Walnuts, lb.		.40
Brazils, new, per lb.		.30
Roasted Peanuts, per lb.		.15
Chestnuts, lb.		.30
Local Filberts, per lb.		.25

FRUIT

Apples—		
Newton Pippins		2.50
Delicious		3.75
Spitzenbers		2.75
Russet		3.00
McIntosh Reds		2.00
Cooking Apples		.25
Local Apples, 5 lbs. for		.25
Eggplant, lb.		.40
Texas Grapefruit, each		.15
Bananas, doz.	.50	.60
Lemons, Cal., doz.	.20	.60
New California Layer Figs, lb.	.20	.25
Spanish Cluster Raisins, box		.50
California Cluster Raisins, box		.50
Cocoanuts, each		.20
Cantaloupes	.15	2 for .25
Hothouse Rhubarb, per bunch		.15
Oranges, doz. .20 .30 .40	.50	.60
Red Empress Grapes	.30	.25
California Marmalade Oranges		.40
Local Pears, 4 lbs. for		.25

FISH

Bloaters, 2 lbs. for		.25
Halibut, per lb.		.25
Cod, per lb.		.20
2 lbs. for		.35
Cod Fillets, lb.		.25
Soles, lb.		.15
Skate, 2 lbs. for		.25
Finnan Haddies, lb.		.20
Fresh Herring, lb.		.10
Smelts, per lb.		.25
Salmon, red spring, per lb.		.25
Salmon, red, small, sliced, lb.		.30
2 lbs. for		.35
Salmon, white, 2 lbs. for		.25
Crabs	.20	.25
Golden Ray Fillets, per lb.		.25
Kippers, 2 lbs. for		.25
Flounders, per lb.		.15
Oysters, per doz.		.15
Olympia Oysters, per doz.		.40

WINNIPEG FURS

WINNIPEG, March 20.—White fox was the strong feature in the local fur auction sales. The fur registered an advance of about ten per cent, good lots being as high as $65, with the average around $42 to $45. Good average lots of weasel brought from $1.65 to $1.85, with the top price for a fine lot of Western extra large, at $3.50.

There was a good call for badger. The top price realized was $40, with the average prices for first and seconds ranging from $20 to $25. Silver fox declined from ten to fifteen per cent.

NEW YORK SUGAR

NEW YORK, March 20.—The raw sugar market was quiet early today with prices unchanged at 4.58 for spot Cuban paid. The only sale reported was 13,000 bags of Cuban for second half of April shipment to an operator at 4.65.

The refined market was unchanged at 5.80 to 5.85 for fine granulated, with trading fair, but again mostly in the way of withdrawals on old contracts.

VANCOUVER EXCHANGE

VANCOUVER, March 20.—In volume of sales transacted, Porter-Idaho was the leader on the stock exchange today, with Cork Province following.

Price changes generally were downward, although several of the higher priced issues scored gains. Pend Oreille, after selling at $17 this morning, came back later and touched $17.50, closing at $17.25, a net gain of 25 cents. George Copper, on a small turnover, improved 50 cents to $5.50, and Sunloch 50 cents at $4.

Persistent rumors that a deal between the Premier Mine and the Porter-Idaho continued today, a good demand coming out for Porter-Idaho at a range of 88 to 90 cents, with the close unchanged at 88 cents. Home Oil was also in demand and advanced 20 cents to $2.50. On a good turnover Cork Province closed steady at 46½ cents.

Big Missouri lost 4 cents on a small turnover, Lucky Jim 1 cent, and Whitewater common 10 cents, while Grandview eased off 1½ cents. Premier was steady to 2 cents higher at $2.60.

MORNING SALES

100 B.C. Silver at 1.65; 2,000 Bayview at .09; 1,000 at .09½; 3,000 at .09¾; 3,000 at .10; 3,250 Big Missouri at .58; 7,500 Cork Province at .46; 1,500 at .46½; 1,000 Dunwell at .30; 500 at .32; 1,000 at .33; 650 George Copper at 5.50; 500 Georgia River at .38; 500 at .40; 400 Home Oil at 2.40; 100 at 2.45; 800 at 2.50; 400 at 2.55; 500 Illinois-Alberta at .58; 4,200 Grandview at .64; 2,000 Golconda at .90; 500 at .90½; 4,000 Independence at .23; 5,000 at .23½; 500 Indian at .09½; 2,000 Kootenay Florence at .33; 1,000 at .33¼; 500 at .33½; 3,000 L. & L. at .12½; 2,000 at .13½; 5,000 at .13; 5,000 Lucky Jim at .40½; 1,000 at .42; 3,000 Silver Crest at .11; 300 Silverado at .86; 3,000 Slocan King at .12¼; 1,500 Woodbine at .61; 1,000 at .61½; 3,000 Marmot Metals at .17; 5,000 National Silver (O.S.) at .20; 3,000 at .21; 50 Pend Oreille at 17.00; 460 at 17.25; 240 at 17.35; 200 Premier at 2.62; 300 at 2.65; 14,000 Porter-Idaho at .88; 5,500 at .89; 1,000 Ruth Hope at .60½; 5,000 Selkirks at .03¾.

AFTERNOON SALES

500 Argenta at .46; 1,000 Bayview at .09½; 2,000 at .10; 1,300 Big Missouri at .53; 3,500 Cork Province at .46½; 600 Cotton Belt at .20; 2,000 Dunwell at .33; 600 George Copper at 5.50; 1,000 Grandview at .63; 500 at .63½; 1,000 at .64; 8,000 Independence at .23; 1,000 Indian at .09½; 1,000 International Coal at .32; 11,000 Kootenay Florence at .33; 5,000 L. & L. at .11; 3,000 at .11½; 9,000 at .12; 300 Home Oil at 2.50; 300 at 2.52; 1,700 Woodbine at .50; 1,500 Lucky Jim at .40; 400 at .40½; 4,000 Marmot Metals at .17; 1,000 National Silver (O.S.) at .21; 1,000 at .21½; 3,000 at .22; 6,000 at .22½; 500 Pend Oreille at 17.00; 1,050 at 17.25; 300 Premier at 2.62; 500 at 2.63; 1,000 Porter-Idaho at .88½; 7,000 at .88; 1,000 at .89; 4,000 Richmond at .17; 1,000 Ruth Hope at .58; 1,500 at .60; 1,000 Slocan at .12; 100 Sunloch at 4.00; 100 at 4.03; 1,600 Whitewater at 2.60; 100 at 2.70.

METAL MARKETS

LONDON, March 20.—Standard copper, spot and futures, £61 2s 6d.

Electrolytic—Spot, £66 10s; futures, £66 15s.

Tin—Spot, £232 2s 6d; futures, £232 17s 6d.

Lead—Spot, £19 15s; futures, £20 5s.

Zinc—Spot, £25; futures, £24 15s.

AT NEW YORK

NEW YORK, March 20.—Copper, steady; spot and futures, 14 1-8.

Tin—Easy; spot and futures, 52.00.

Iron—Steady; unchanged.

Lead—Steady; spot, New York, 6.00; East St. Louis, 5.80.

Zinc—Steady; East St. Louis spot and futures, 5.67 1-2 to 5.70.

Antimony—Spot, 10.12 to 10.25.

VANCOUVER WHEAT

VANCOUVER, March 20.—Wheat quotations, spot and en route: 1 Nor., 153⅝; 2 Nor., 144⅝; 3 Nor., 131⅞; No. 4 wheat, 126⅞; No. 5 wheat, 116⅝; No. 6 wheat, 105¼; feed, 103⅞.

Oriental Trade:

China and Japan with their increasing demand for Western products open up a field for the further development of shipping and other industries of British Columbia. This Bank has special facilities for handling Foreign business.

THE DOMINION BANK

Victoria, B.C. Branch — J. R. Scoby, Manager

170

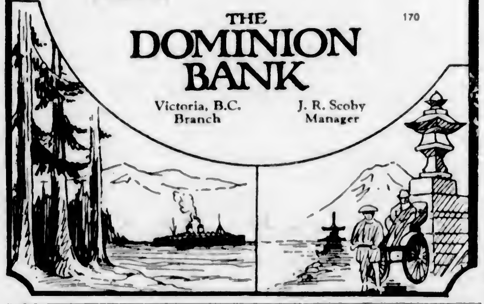

Attractive Mortgages

We offer for immediate disposal a few very attractive mortgages from $2,000 to $3,500 bearing current rates of interest. These mortgages cover new dwellings in course of construction and situated in best residential sections of City of Victoria. We shall be glad to give full particulars relative to these mortgages on request.

PEMBERTON & SON
Mortgage Department
625 Fort Street — 78—Phones—388

Think what it would mean to you if the diamond drills now working on

Z-Canyon

Should cut through the same belts of ore which have been proved to exist on the neighboring property of

Pend Orielle

On Z-Canyon ground one drill has already passed through eighteen feet of this ore. News any day may affect the price of this stock. Our advice is to buy now.

R. F. Castle & Co.
Mining Investments
1025 Douglas St., Campbell Bldg. (Ground Floor)
Member Victoria Stock Exchange

DIVERSIFY:
Holdings in several classes of securities give better balanced investments.
Our suggestions will be gladly given.
Branson, Brown & Co., Ltd.
Central Building — Victoria, B.C.
Correspondents of Logan & Bryan
Members Winnipeg Grain Exchange, B.C. Bond Dealers' Association, Vancouver Stock Exchange, Victoria Stock Exchange
Phones: 5600 5601 5602 5603
Direct Private Connections to All the Leading Eastern Exchanges

INVEST IN BONDS
Bonds are the premier investment, and we strongly urge that the foundation of everyone's investment list should be long-term Government and Municipal Securities, such as:
G.T.P. 3%, Due in 1962 — North Vancouver Guaranteeing
C.N.P. 4%, Due in 1960 — Bridge 6%, Due 1973
British Columbia Bond Corporation, Ltd.
1200 Government Street
Vancouver — Victoria — Nanaimo and Duncan
H. E. Boorman, Managing Director
Private Wires to All North American Exchanges. Members Winnipeg Grain Exchange, B.C. Bond Dealers' Association, Etc.
Radio Broadcast 8 to 8:30 A.M. Each Day

Associated Telephone and Telegraph Co.
7% Cumulative First Preferred Stock
Callable at 115 Per Share
With Stock Purchase Warrants
STOCK PURCHASE WARRANTS entitle purchasers of the 7% First Preferred Stock to purchase a like number of Shares of the Class "D" Cumulative Stock of the Company at 52.50 per share and accrued dividends on, or before, May 1, 1928.
THE YIELD OF THE WARRANTS AT THE EXERCISE PRICE IS 7.62%
This Company is an alliance of American and British Financial and operating interests of long and successful experience in the telephone business in the United States, Great Britain and the Continent of Europe.
Present earnings applicable to dividends on Preferred Stock are equal to four times dividend requirements.
We Own, Offer and Recommend This Stock for Conservative Investment
R. G. CHRISTY & CO., LTD.
INVESTMENT BANKERS
Phones: 375-376 — 623 Fort Street — Victoria, B.C.

NEW ISSUE
We Own and Offer
$300,000.00
GREAT WESTERN TIMBER CORPORATION LIMITED
6½% First Mortgage Sinking Fund Bonds, Due March 1, 1938
Interest Payable March 1 and September 1
PRICE: 98.75 AND ACCRUED INTEREST
Royal Financial Corporation Limited
723 Fort Street — H. W. MILLER, Mgr. — Phones 1025-1026

GILLESPIE HART & TODD LTD.
FINANCIAL AGENTS — Phone 2040 — BONDS STOCKS
REAL ESTATE — MORTGAGES INSURANCE
611 FORT ST.

711 Fort St. — Phone 6705
We Have Two Good Offerings of First Mortgage Bonds of Which We Shall Be Glad to Give Particulars. Let Us Advise You.
BROWN BROS. & ALLAN, LTD.
GEORGE S. BROWN — HUGH ALLAN — HERBERT A. BROWN

YOUR BUYING AND SELLING ORDERS ARE EXECUTED PROMPTLY AND EFFICIENTLY BY EXPERIENCED BROKERS
A. A. MEHAREY & CO.
Stock and Bond Brokers — Real Estate and Insurance
Members of Victoria Stock Exchange
E. P. F. Roe, Manager Stock and Bond Dept.
624 Fort Street at Broad, Victoria — Phone 2300
Open at Night, 7:30 to 9 o'Clock

AFTER WE HAVE SUPPLIED YOU WITH COMPLETE FACTS ABOUT
Calgary and Edmonton Land
You will agree it is one of the most interesting speculative opportunities ever brought to your attention.
BROKERAGE DEPARTMENT
G. M. MARSHALL
R. G. Christy & Co., Ltd.
Investment Bankers, 623 Fort Street - Phones 375-376

GASOLINE ALLEY

Beware the Muse

By King

S'MATTER POP

Page Mr. Cook

By C. M. Payne

POLLY AND HER PALS

Paw Doesn't Know Art

By Cliff Sterrett

TILLIE THE TOILER

Mac Also Takes to the Air

By Westover

TINY

Tiny Measures Birthdays Oddly

KRAZY KAT

The Sandman's Coming

EMBARRASSING MOMENTS

TECHNICAL SCHOOL NEED OF THE DAY

Mr. J. G. Lister Tells Victoria Kiwanis Club World Demands Technical Education

"Just as long as we can afford to spend money on whisky or amusements, most of which are of a demoralizing influence, we can afford to spend money on technical education," said Mr. J. G. Lister, principal of the Vancouver Technical School, in addressing the Victoria Kiwanis Club at its weekly luncheon session yesterday in the Chamber of Commerce auditorium.

Mr. Lister stated that the world demanded technical education today, and that training along technical lines gave youth the opportunity of showing its abilities. Technical education was as necessary in this age as the educational system of fifty years ago was at that period of the world's history. Since 1861 technical education had made rapid progress in almost all the countries of the world.

The speaker told of traveling 8,000 miles in the United States last year and witnessing the strides which technical education had achieved in that nation. "The people to the south and east are realizing that it is not right to say that a boy is a "dub" because he cannot pass an examination. He must have his chance, and will then be found worthwhile in some field."

PROFIT TO COMMUNITY

Mr. Lister gave several cases of boys who had become, because of technical facilities, a joy to themselves, and a profit to their communities. "I could give you a score of such instances, if time permitted," he said.

Mr. Lister showed that boys attending technical school get better training in many subjects than is offered in the ordinary high school. The technical school is no place for the moron or weak minded, as fourteen subjects must be taken as compared with the nine major subjects in the ordinary high school.

The technical school gives wonderful opportunities to the youth who has rushed into industrial employment too young in life. Such schools are very popular with lads able to take night classes.

Dr. S. J. Willis, provincial superintendent of education, introduced Mr. Lister to the clubmen. "We look upon Mr. Lister as the father of technical education in British Columbia, and he has ever been a persistent advocate of technical schools. Vancouver is increasing its technical education facilities, and proposes to erect this Summer a technical school costing over a half million dollars," Dr. Willis declared.

SYMPATHY TENDERED

President C. Elwood Watkins extended sympathy of the clubmen to Kiwanian Victor Meston in his sad loss in the death of a brother.

Enjoyable baritone solos were rendered by Mr. Jack Mitchell, with Mr. Cecil Heaton playing the piano accompaniments.

Mr. E. H. M. Foot announced that the Kiwanis Club would hold a cabaret dance on the evening of Tuesday, April 3, at the Crystal Garden, when the members will be accompanied by their wives and friends.

Oak Bay United Choir Gives Concert

A full house greeted the musical programme and one act play presented by the choir of Oak Bay United Church on Friday night last. The Misses Bucklin assisted the choir with two instrumental trios, violin, 'cello and piano. These classical numbers were well received. Miss P. Smith, also a visitor, rendered two readings of Scottish courtship, which were wholesomely entertaining. The work of the choir in both ladies and full chorus showed disciplined execution under the leadership of Mr. W. H. Ruffel. "Swing Song" and "O Happy Eyes" possessed a fine lilt and capturing music. The play was set amid college life and every part was well taken.

THE COLONIST IN NEW YORK

The Colonist is delivered to the principal New York hotels, on order only, by the Long Acre Newspaper Delivery. Order may be given to the Mail Clerk of your hotel or telephoned to Longacre 4649.

COLONIST DAILY COMIC FEATURE

THE NEBBS - Moral: Don't Jump at Conclusions - By SOL HESS

Copyright 1928—by Bell Syndicate, Inc. Trade Mark Reg. U. S. Pat. Off.)
Great Britain Rights Reserved

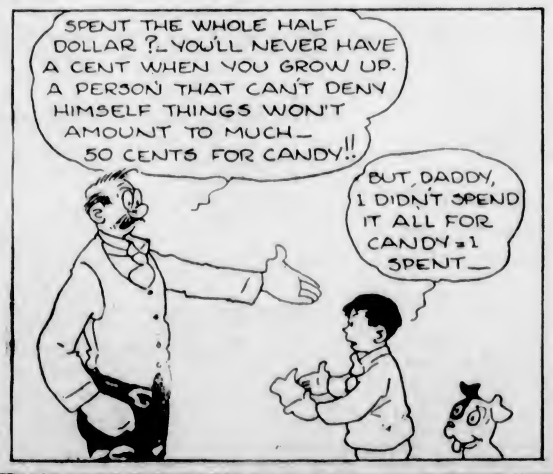

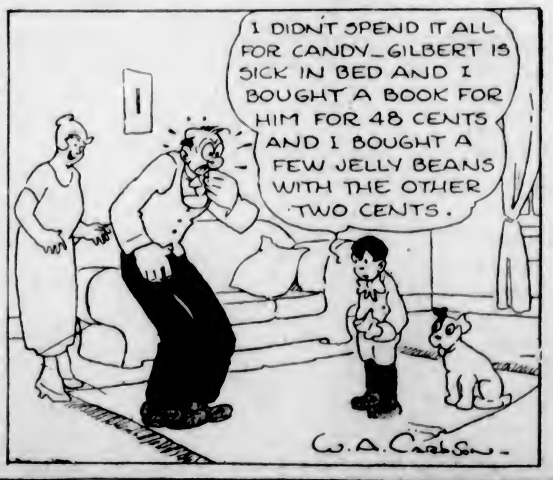

Vancouver Island News

ASK FOR EARLY START OF WORK

NANAIMO UNEMPLOYED SEND PETITION TO CITY COUNCIL

Request Will Be Acceded to — School Estimates for Year Passed

NANAIMO, March 20.—At the regular meeting of the City Council last evening, a petition was received signed by 115 unemployed men, asking that the city commence public works contemplated as soon as possible. The petition explained that the men were not asking for a grant. They were willing to work, and only asked for a job. Alderman Smith moved, and Alderman Renny seconded, that the request be acceded to, and that as much work as possible be started as soon as possible. Alderman Cavalsky agreed with the motion, but remarked that the signatures included some of the men who lived outside the city limits, and it should be understood that men living inside must be taken care of first.

Six tenders were received for the painting of the rest room. They were as follows: W. Waddington, $164; Robert Semple, $165; Robinson Bros., $256; R. B. Hamlin, $187; N. H. Haworth, $110; G. Foster, $220. On motion of Alderman Ironside, seconded by Alderman Renny, it was decided to take the various tenders up in committee to be dealt with.

Public Works Manager Shepherd reported an expenditure on streets during the past week of $278.45, and on waterworks, $68.45

The Rate of Taxation By-law was reconsidered last evening, and finally adopted.

Alderman Cavalsky stated it had been his intention to move the passing of the estimates last evening, but in view of the fact that the members of the School Board, who had been asked to make a reduction in their estimates, and to meet the council in connection with same, were not present, he suggested the question be left over to next week. Alderman Smith asked if the council had power to alter the school board estimates, and was informed by the city clerk that the only power the council had was the governing of funds for extraordinary expenditures, such as new buildings, new furniture, etc. They had no jurisdiction in the matter of salaries. In view of this information, Alderman Smith moved the passing of the estimates at once. Alderman Barsby seconded, stating that the rate of taxation by-law was based on the estimates, and had already been passed; therefore, there was no chance of changing the estimates. The motion carried.

In connection with a request received last week from Mr. Bell for a reduction of water rates for his machinery used in the pasteurizing of milk, Alderman Hart moved that Mr. Bell call on the council and explain the situation to them before any change of rates is made. The motion carried.

WILL APPLY FOR ROAD WIDENING

Duncan Council Reaching Agreement With E. & N. Railway—Beach Reserves Sought

DUNCAN, March 20.—A meeting of the Duncan City Council was held here last night. Except on one minor point, the E. & N. Railway Company and the city are in agreement with regard to the joint application to be made to the Board of Railway Commissioners for the widening of the road crossing over the railway lines near the Agricultural Hall, and it is expected that this improvement, which has been pressed for by the Duncan Chamber of Commerce, will soon be an accomplished fact.

An application from the Golf Club for the better fencing of the city's garbage dump was approved.

A resolution from the North Cowichan Council, asking the Provincial Government to establish reserves for the benefit of the public on certain specified bathing beaches at Maple Bay, was endorsed.

"Now be careful, these canoes tip over very easily."

"Would it be safe," began the girl timidly, "to—to—"

"Yes?"

"To shift my caramel to the other side of my mouth?"

RE-FLOOR WITH SEAMAN-KENT HARDWOOD FLOORING

So Quickly Done . . . So Little Mess!

Having the floor-layers in doesn't mean upsetting the whole house.

Start them at a bedroom in the morning, and they're through with it by night . . . . without even moving the furniture out into the hall!

And so inexpensive!

Vancouver Island Hardwood Floor Co. 758 Fort St., Victoria, B.C.—Phone 7371

THE BEST THAT'S MADE IN EVERY GRADE

Buena Vista Sold

COWICHAN BAY, March 20. — The Buena Vista Hotel here, which has been owned and operated by Mr. F. Saunders for a number of years, has been sold to Mr. Patterson, formerly of the Island Drug Store in Duncan. Mr. Patterson has just returned from a trip to Europe.

Sustains Injuries In Motor Accident

NANAIMO, March 20.—Struck by a car driven by Mr. Jacob Barker, Fifth Street, at 9:30 yesterday, Mrs. Calverley, of the Five Acres, sustained a fractured collar bone and other minor injuries. Mr. Barker, in his report to the police, stated that he was driving near Fourth Street, when he slowed up to allow three ladies to pass. After starting up again, he says, Mrs. Calverley, for some reason, turned back, and was struck by his fender. She was later removed to her home in the Jenkins Ambulance.

LOWER LIGHTING RATE IS ASKED

COURTENAY BUSINESS MEN PRESENT PETITION TO COUNCIL

Grant Made to Comox Agricultural Association Towards Fall Fair Prize List

COURTENAY, March 20.—Following Alderman Macintyre's request for a revision of commercial lighting rates at a previous meeting, a deputation of business men waited on the council on Monday night with an extensively signed petition to this effect. The chairman of the electric light committee had previously stated that his committee was not prepared to consider a reduction of the rate.

In supporting the request, Alderman Macintyre pointed out that it had been continually suggested that more electrical energy should be used by consumers. He felt sure that many would take advantage of better lights, heaters and other electrical appliances if the commercial rate was reduced, and drew attention to the disparity between the commercial and domestic rates.

REVENUE NECESSARY

Messrs. R. G. Laver, William Cooke and Wallace McPhee spoke in support of a reduction. Members of the council pointed out the necessity of maintaining the revenue from the electric utilities. During the last year the rate had been practically cut in half, but, if the merchants were prepared to use more energy, the city could probably talk business to them. The matter was left to the electric committee to bring in a report at the next regular council meeting.

Mr. W. J. Hagarty had been interviewed and persuaded to consent to the tearing down of the Stadium, in which he had a half interest together with the Native Sons. The demolition of this structure was therefore taking place. Alderman Macintyre, who is also a director of the Agricultrual Society, said it would be a fine thing if the fair grounds could be properly cleaned up at the present time. He hoped the parks committee would take a broad view of the matter and would make these grounds a very attractive spot. He thought it was very well suited for tennis courts and a bowling green, and that clubs with a limited membership and a moderate annual subscription would go a long way towards paying the salary of a man to take care of the grounds. The Mayor pointed out the advantages of getting the grounds ploughed properly, graded and seeded this Spring, so that the area will be in good condition for this year's Fall fair. In this connection, the third and final reading took place, and a special meeting is to be held on Tuesday evening for its final ratification. This will enable the agreement between the city and the Agricultural Association to be completed.

OF MATERIAL BENEFIT

The chairman of the fire committee reported an outbreak at the Strand Cafe on the evening of the 15th, when the new chemical truck did good work and proved of material benefit to the town. Replacements at the cafe would cost less than $200. He recommended that when repairs were made that the fire by-law be strictly enforced.

Alderman Pearse, reporting for the sanitary committee, said that they had a new idea for the disposition of garbage, as the city owned suitable land on the opposite side of the Cumberland Road for a dump. He thought it best to go into the matter of an incinerator carefully before spending money.

In response to a request from the Comox Agricultural Association for assistance towards the 1928 Fall fair prize list, a sympathetic hearing was given and the sum of $100 was granted the association.

Spoke on Work of Missions in India

DUNCAN, March 20.—There were thirty-five members present at the regular meeting of the Young People's League of Duncan United Church, in the church rooms, on Monday evening. The missionary vice-president, Miss Mabel Burkholder, had charge of the programme, and introduced Mrs. Morrison, who gave an interesting paper on mission work in India, reviewing some of the book on this subject, "New Paths and Old Purposes."

"Then you deny," said the magistrate, "that you were rude to the policeman when he asked to see your licence?"

"Certainly, sir," replied the motorist, "All I said was that from what I could see of him I was sure his wife would be happier as a widow."

FIRST YEAR'S WORK VALUABLE

UPPER ISLAND BRANCH OF S.P.C.A. FULLY JUSTIFIES FORMATION

Relief Brought to Starving Animals in Winter—Conditions Greatly Improved Through Efforts

QUALICUM BEACH, March 20.—The first annual report of the Upper Island branch of the Victoria Society for the Prevention of Cruelty to Animals was received at a meeting held recently at the Sunset Inn here. It showed that there was a balance in hand at the end of 1927 of $30.50. With the exception of three prosecutions and three convictions, the work during the past year has been purely advisory and admonitory. Most of the work of the society takes place in the Winter months through the Chinese camps. Requests have been received that the society take charge of starving animals, find homes for animals, and other requests for investigation and admonition. The investigation of one case of starving cows led to the procuring of a $20 a month pension for the aged couple who were found to be the owners. For several days in the Winter feed was given to ten starving horses and cows.

The meeting went on record as heartily appreciating the kind way in which both the Courtenay and Nanaimo police had on occasion furthered the society's efforts.

Mrs. Money, the president, addressed the meeting, thanking Mr. Caljour for his untiring efforts for the society and urging the members to try and enroll more, and by word and deed help to establish a "Magna Charta" for animals.

A resolution was passed to the effect that "in view of the scourge of cats that have gone wild in the woods, people owning cats and moving to another place be urged either to take the animals with them or see that they are destroyed, and thus help to preserve birds and game life in the woods."

HARDY BAY ROAD STILL UNFINISHED

Link Between Quatsino Sound and North Coast of Island Expensive Undertaking

In connection with the construction of the public road that eventually will connect Hardy Bay on the east coast of the Island with Coal Harbor, Quatsino Sound, on the western seaboard, the Provincial Government promised, during the last session of the Legislature, that "this year will witness completion."

Mr. R. H. Pooley and Hon. T. G. Coventry both asked questions as to this piece of construction during the late session. The Conservative leader was informed by the Minister of Public Works that the road had not yet been completed (at February 13), but construction still is proceeding—that no part of the work has been or is being done by contract—that $191,045 to that date had been spent, and an additional $12,000 would be required for completion.

Mr. Coventry, on March 9, elicited the further information from Hon. Dr. Sutherland, that the length of this new highway is approximately ten and three-quarters miles—that from April 1, 1925, to February 29 last, construction gave employment to an average of 20.7 men monthly—that crushed rock gravel is being used on the surface and timber obtained locally for necessary culverts, and that "physical conditions are such as to make construction costs very high—lack of suitable surfacing materials, heavy clearing and grubbing, heavy cost of obtaining supplies, etc."

The average cost of the road is $18,458 a mile. According to the British Columbia Journals for 1919, page 65, the Whalen Pulp & Paper Mill, Ltd., had shortly before then offered to do the entire work for $18,000, accepting payments distributed over a three-year period, without interest.

WOMEN'S MISSIONARY SOCIETY CONVENES

VANCOUVER, March 20.—Mrs. J. S. Gordon occupied the chair this morning when the Women's Missionary Society of the United Church of Canada, opened its second annual meeting of the British Columbia conference branch in Wesley United Church. The morning and afternoon sessions today were devoted to registration of delegates, executive session, and committee meetings.

This evening Mrs. H. C. Woodcock will give the scripture lesson and the treasurer's statement will be presented by Mrs. J. F. Higginbotham, while the report of the correspondent secretary will be read by Mrs. C. A. Wickens. Mrs. Gordon will present her presidential address and communion service will be conducted by Rev. C. A. Williams.

Wednesday morning, Victoria presbyterial will take the devotional period.

EARTH TREMORS

BELGRADE, Jugoslavia, March 20.—Earth shocks were felt at Zagreb and the neighboring country at 1 o'clock this morning. Several houses were damaged and the chimneys collapsed, but no casualties were reported.

THREE RIVERS, Que., March 20.—Earth tremors were felt at St. Narcisse, Champlain County, Que., yesterday afternoon, it was reported here today. The shocks were light ones. There was no damage.

New Curtain Cleaner at Standard Steam Laundry. No hooks, no pins, no pulling out of shape—your curtains are measured when they come to us and are returned the same size as received. Let us have your curtains. Phone 1017.

Outstanding Values in Cretonnes and Numerous Other Bargains for Today

Misses' and Women's

Kasha Cloth Coats

Misses' and Women's Kasha Cloth Coats in modish Spring styles, in wrap-around and tailored effects. Trimmed with contrasting shades of fur and finished with belt and buckle fastenings. Wide range of colors—

$14.90

—Mantles, 1st Floor

Annual Spring Display of

New Cretonnes

Outstanding Values This Morning

A large selection of English 30-Inch Cretonne and Canadian 36-Inch Cretonne, embracing some exceedingly smart designs and colorings. Exceptional values at, yard, **49¢**

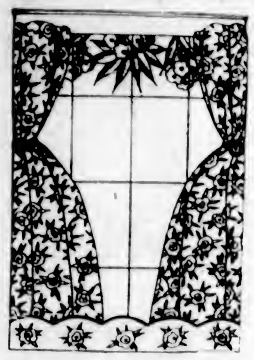

36-Inch Drapery Chintz 29c Yard

Cretonne, 36 inches wide, in attractive chintz designs very suitable for bedroom draperies and comforter covers, yard, **29¢**

48-Inch Reversible Cretonne, 65c Yard

An extra special value in a double width Cretonne, attractive designs in latest color effects. Per yard ..... **65¢**

36-Inch Standard Cretonne, 49c Yard

Standard Cretonne, 36 inches wide, very fine designs. A yard ..... **49¢**

50-Inch French Printed Linens, $2.95 Yard

Beautiful Quality French Block-Printed Cretonnes, outstanding values from a special purchase, all designs grouped to sell at, per yard **$2.95**

English Warp Printed Shadow Cloth

Special Values

The new season sees a return to popularity of these wonderful wearing Cretonnes. The values are better than ever and there is a choice selection of designs.
30 inches wide for, yard ..... **89¢**
50 inches wide for, yard **$1.50**

—Draperies, 3rd Floor

Women's Broadcloth Over-Blouses, $1.95

Blouses of broadcloth, with Peter Pan or Bramley collars, tucked or plain fronts, button or slip-over style, plain hem or band at waist, long sleeves and button cuff. Sizes 34 to 44. Today, each **$1.95**

—Blouses, 1st Floor

Children's Rubber Raincoats, $2.50

Children's Rubber Raincoats, in green, blue and red. Odd sizes from 2 to 6 years. Values to $5.75. This morning, special at **$2.50**

—Children's Wear, 1st Floor

"Fluffette"

A Dry Shampoo Specially Suitable for Bobbed Hair

Fluffette keeps the hair fluffy and free from dandruff. It also stops any tendency to excessive oiliness and imparts a natural lustre. Economical and easy to use. Tin, **50¢**

—Toiletries Sections

Men's and Women's Shoes at $3.95

On the Bargain Highway Today

The Bargain Highway Shoe Department is crowded with New Shoes for Men and Women at, a pair **$3.95**
The biggest showing we have ever had. Here you will see the styles you want at the price you want to pay.
Tables of Shoes for Girls and Boys ..... **95¢ to $2.95**

—Lower Main Floor

Women's Cardigans of Silk and Wool $3.95

Cardigans in novelty Jacquard patterns, four-button fastening, with patch pockets at base. Shades are rose and white, green and white, yellow and white, powder and white, orange and white. Sizes 34, 36 and 38. Price, each **$3.95**

—Sweaters, 1st Floor

Jergen's Bath Soaps

Large size cakes in various odors, lilac, violet, carnation and geranium. Per cake ..... **10¢**

—Toiletries, Main Floor

NO STEELS · NO BONING · NO CLASPS
NO LACING NOT ELASTIC

Lovers Form Corsets

WITH BRASSIERE TOP

Takes years off your figure and gives glorious freedom, ease and symmetry of body.

Lovers Form Corsets slenderize and give pleasing proportionate lines to bust, waist and hips, reducing overdevelopment from 2 to 8 inches.

Come and see what this new Corset will do for your figure.

Practical Demonstration This Morning by MRS. VASS

Expert Corsetiere Representing the Lovers Form Corsets

—1st Floor

Fur Felt Hats in Spring Styles for Men and Young Men, $3.50

New Style Hats, all fresh from the factory and in the latest colors. There are set brims, medium crowns and snap brims with raw edge. All sizes. Each **$3.50**

—Men's Hats, Main Floor

Ladies' Waterproof Aprons $1.25 and $1.50

Ladies' Waterproof Aprons, made from fancy art cretonnes, with waterproof backing and patent fastening. It is a new style and slips on without strings to tie or buttons.

$1.25 and $1.50

—Notions, Main Floor

Baby Buggy Covers, $1.95

We have a large selection of Coverlets for the baby carriage on hand, including quilted satin covers in pink or blue. Plain Silk Covers with flowered centre in pink or blue, and All-Wool Covers bound in satin ribbon. All one price **$1.95**

—Babies' Wear, 1st Floor

Stylish Spring Caps for Men $1.50

Caps with plain and fancy backs, light and dark tweeds and plain cloths; unbreakable peaks. A half-day special, each **$1.50**

—Caps, Main Floor

Reductions in Men's Furnishings for This Morning

Penman's Natural Fleece-Lined Combinations. Size 42 only. Regular $1.75, for **$1.00**
Tiger Brand Natural Elastic-Rib Wool Mixture Undershirts. Size 44 only. Regular $1.75. A garment, **$1.00**
London Town Brand Flannelette Pajamas, in wide stripes of mauve or blue, with silk loops. Special at, a suit, **$2.50**
Men's Fine Flannelette Nightshirts in fancy stripes in various colors, with collar and pocket. Special, a suit **$1.50**
Penman's Fine Ribbed Cotton Mixture Sox, all sizes; heather and lovat shades. Special at ..... **35¢**
3 for **$1.00**

—Men's Furnishings, Main Floor

Crocheted Visca Sports Hats

A Remarkable Value at

$3.95

Unusually good values in Crocheted Visca Sports Hats owing to a special purchase. These Hats are well banded, with very good crowns, medium brim and rolled back. In becoming shades of Copenhagen, rose, navy, grey, sand and black, **$3.95**

—Millinery, 1st Floor

Women's Chamoisette Gloves, $1.50

Women's French-Made Chamoisette Gloves, in double weave fabric and hand sewn. Regulation wrist length or scalloped gauntlet style; in white, pearl and doeskin. Per pair **$1.50**

—Gloves, Main Floor

Girls' Blue Serge Tunics and Skirts

Girls' Navy Blue Tunics, in good quality English serge, made with round or square neck, three box pleats back and front, and girdle. Sizes 6 to 14 years. Priced from **$4.50** to **$9.50**
Girls' Navy Blue Pleated Skirts of English serge, with detachable white cotton bodice. Sizes 6 to 14 years. Priced from ..... **$3.75** to **$7.50**

—Children's Wear, 1st Floor

Women's Crepe Nightgowns and Bloomers, 75c, 98c and $1.50

Out-Size Crepe Bloomers, in blue, Nile, peach, orchid, pink, maize and white. Per pair ..... **75¢**
Crepe Nightgowns in plain and floral effects, in pink, blue, maize, orchid and peach ..... **98¢** and **$1.50**

—Whitewear, 1st Floor

This Morning's Specials in the Staples Department

Flannelette Sheets with either blue or pink borders; slight imperfections in some of these. All sizes, one price—

$1.00 Each

Hemstitched Pillow Cases, snow white, and with 2-inch hemstitched borders.

75c Pair

—Staples, Main Floor

DAVID SPENCER LIMITED

Store Hours: 9 A.M. to 6 P.M.; Wednesday, 1 P.M.; Saturday, 6 P.M.